40ª EDIÇÃO
DESDE 1987

BAJA PORTALEGRE 500

2026

AUTOMÓVEL CLUB DE PORTUGAL

MOTO / QUAD / SSV

MAPAS / MAPS
ROAD BOOK LIGAÇÕES / LIAISONS
(COMPETIÇÃO / COMPETITORS)
ROAD BOOK ASSISTÊNCIA / SERVICE
PLANO DE ABASTECIMENTO / REFUELLING PLAN
OUTROS / OTHERS

40ª EDIÇÃO
DESDE 1987

15-17 OUT.2026

BAJAPORTALEGRE.COM

MOTO QUAD SSV

ORGANIZAÇÃO
AUTOMÓVEL CLUB DE PORTUGAL

PATROCINADOR PRINCIPAL

PARCEIROS INSTITUCIONAIS
Município PORTALEGRE
Município PONTE DE SOR

INSTITUIÇÕES DE APOIO
INSTITUTO PORTUGUÊS DO DESPORTO E JUVENTUDE



Energia para todas as etapas

Enfrente todos os desafios com o combustível que lhe permite dar o máximo, desde o primeiro abastecimento: bp Ultimate com tecnologia ACTIVE.

- Até 56 quilómetros extra por depósito*
- Limpeza e proteção do motor
- Maximiza e mantém a performance

O melhor, todos os dias

bp ultimate com tecnologia ACTIVE

*bp Ultimate Diesel com tecnologia ACTIVE. Testado em comparação com combustíveis em conformidade com as especificações definidas pela legislação em vigor (DL 89/2008, de 30 de Maio, na sua redação actual). Os benefícios anunciados verificam-se em utilizações continuadas e podem variar de acordo com o estado do veículo, estilo de condução ou outros factores. Saiba mais em bp.pt



Para / To
Portalegre
Gasolineiras / Gas stations / Washing Car
Cerimónia de Partida / Ceremonial Start
Partida / Start
SS 2 & SS 3 Cars
SS2 Moto / Quad / SSV

- a TC CS1; TC 1D; TC 2D; TC 3A (cars)
  TC CS1; TC 1C; TC 2B (moto)
- b TC P0; TC 1E; TC 2E (cars)
  TC P0; TC 1D (moto)
- c TC 1A; TC 2A (only cars)
- d TC 1B; TC 2B
- d TC 1B; (moto)
- e TC 1C; TC 2C (only cars)
- f TC V1 (cars and moto)
- g TC V2 (cars and moto)
- h TC V3 (cars and moto)

Para / To
Arronches
Espanha / Spain
Gasolineiras / Gas stations
Washing Cars
Partida / Start
PROLOGUE

De / From
Chegada / Arrival
Prologue (Promoção Baja & Hobby)
SS1 Moto & Cars
SS2 & SS3 Auto
SS2 Moto
SS 1 Hobby

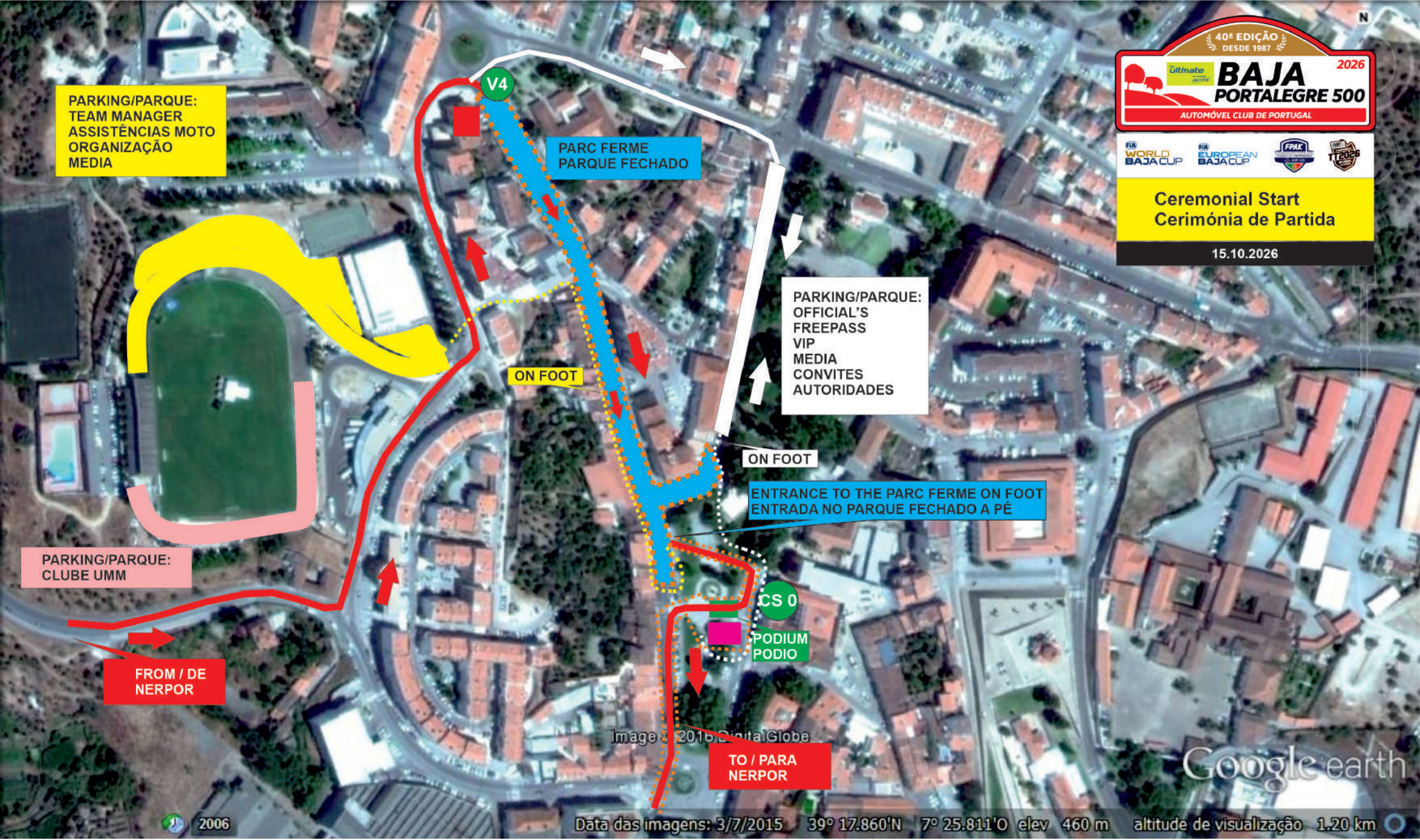
40ª EDIÇÃO
DESDE 1987
BAJA
PORTALEGRE 500
2026
AUTOMÓVEL CLUB DE PORTUGAL
WORLD BAJA CUP
EUROPEAN BAJA CUP
Ceremonial Start
Cerimónia de Partida
15.10.2026
PARKING/PARQUE:
TEAM MANAGER
ASSISTÊNCIAS MOTO
ORGANIZAÇÃO
MEDIA
V4
PARC FERME
PARQUE FECHADO
ON FOOT
PARKING/PARQUE:
OFFICIAL'S
FREEPASS
VIP
MEDIA
CONVITES
AUTORIDADES
ON FOOT
ENTRANCE TO THE PARC FERME ON FOOT
ENTRADA NO PARQUE FECHADO A PÉ
PARKING/PARQUE:
CLUBE UMM
CS 0
PODIUM
PODIO
FROM / DE
NERPOR
TO / PARA
NERPOR
Image © 2016 DigitalGlobe
Google earth
2006
Data das imagens: 3/7/2015 39° 17.860'N 7° 25.811'O elev 460 m altitude de visualização 1.20 km

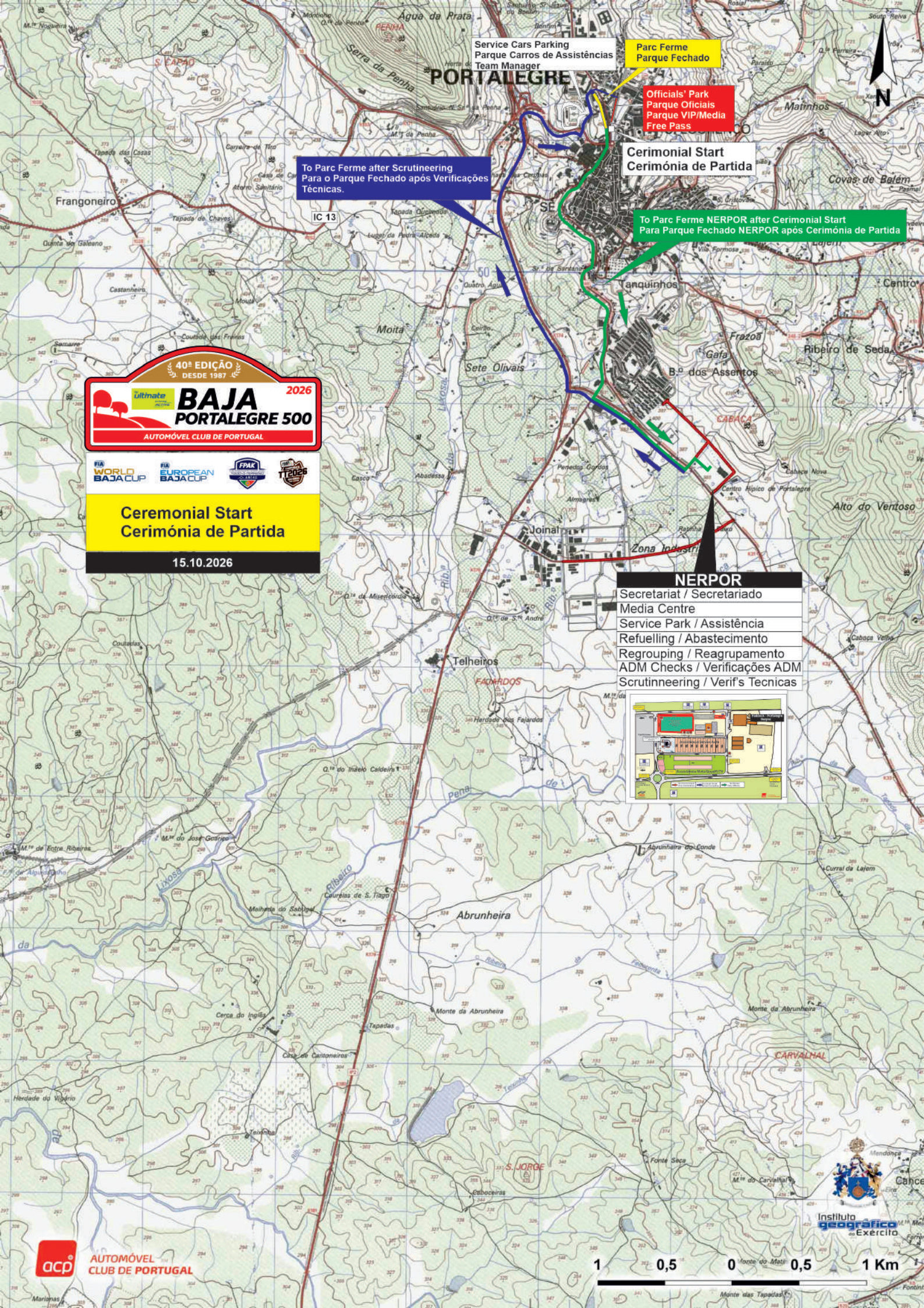
Service Cars Parking
Parque Carros de Assistências
Team Manager
Parc Ferme
Parque Fechado
Officials' Park
Parque Oficiais
Parque VIP/Media
Free Pass
Cerimonial Start
Cerimónia de Partida
To Parc Ferme after Scrutineering
Para o Parque Fechado após Verificações Técnicas.
To Parc Ferme NERPOR after Cerimonial Start
Para Parque Fechado NERPOR após Cerimónia de Partida
40ª EDIÇÃO
DESDE 1987
BAJA
PORTALEGRE 500
2026
AUTOMÓVEL CLUB DE PORTUGAL
WORLD BAJA CUP
EUROPEAN BAJA CUP
Ceremonial Start
Cerimónia de Partida
15.10.2026
NERPOR
Secretariat / Secretariado
Media Centre
Service Park / Assistência
Refuelling / Abastecimento
Regrouping / Reagrupamento
ADM Checks / Verificações ADM
Scrutinneering / Verif's Tecnicas
PORTALEGRE
Água da Prata
Serra da Penha
Frangoneiro
IC 13
Tanquinhos
Moita
Sete Olivais
Joinal
Zona Industrial
Telheiros
FAJARDOS
Abrunheira
CARVALHAL
Monte da Abrunheira
Covas de Belém
Ribeiro de Seda
B.º dos Assentos
CABAÇA
Alto do Ventoso
Abrunheira do Conde
Curral da Lajem
Cabaça Velha
Centro Hípico de Portalegre
Instituto geográfico do Exército
AUTOMÓVEL CLUB DE PORTUGAL
1 0,5 0 0,5 1 Km

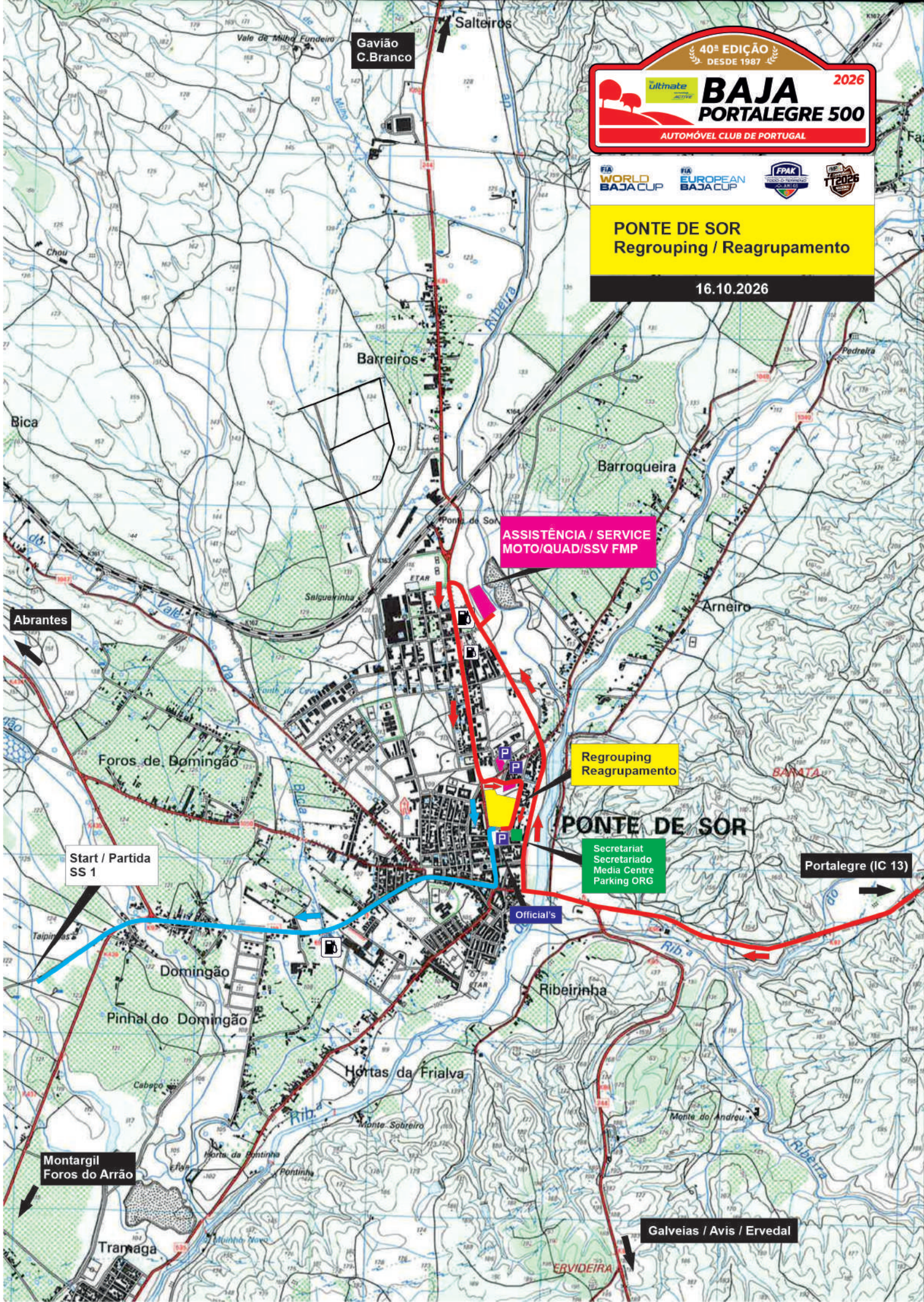
40ª EDIÇÃO
DESDE 1987
2026
BAJA
PORTALEGRE 500
AUTOMÓVEL CLUB DE PORTUGAL
FIA WORLD BAJA CUP
FIA EUROPEAN BAJA CUP
PONTE DE SOR
Regrouping / Reagrupamento
16.10.2026
Gavião
C.Branco
Salteiros
Barreiros
Bica
Barroqueira
Pedreira
ASSISTÊNCIA / SERVICE
MOTO/QUAD/SSV FMP
Abrantes
Arneiro
Foros de Domingão
Regrouping
Reagrupamento
PONTE DE SOR
Secretariat
Secretariado
Media Centre
Parking ORG
Portalegre (IC 13)
Start / Partida
SS 1
Official's
Domingão
Pinhal do Domingão
Ribeirinha
Hortas da Frialva
Montargil
Foros do Arrão
Tramaga
Galveias / Avis / Ervedal

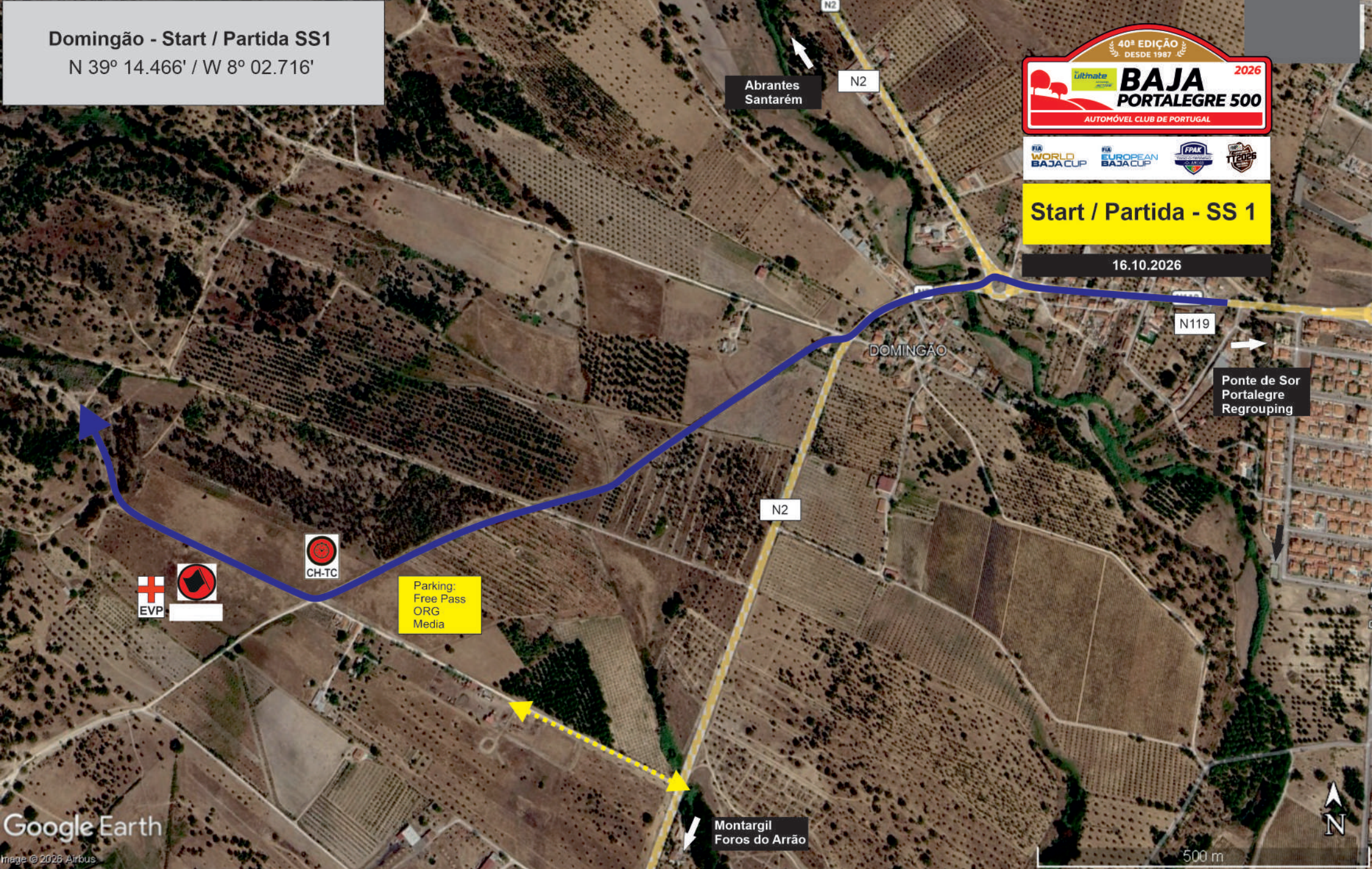
Domingão - Start / Partida SS1
N 39º 14.466' / W 8º 02.716'
40ª EDIÇÃO
DESDE 1987
BAJA
PORTALEGRE 500
2026
AUTOMÓVEL CLUB DE PORTUGAL
WORLD BAJA CUP
EUROPEAN BAJA CUP
Start / Partida - SS 1
16.10.2026
Abrantes
Santarém
N2
N119
DOMINGÃO
Ponte de Sor
Portalegre
Regrouping
CH-TC
EVP
Parking:
Free Pass
ORG
Media
Montargil
Foros do Arrão
Google Earth
Image © 2026 Airbus
500 m
N


Crato - Arrival / Chegada SS1
N 39º 17.728' / W 7º 39.184'
Aldeia da Mata
Monte da Pedra
Parking:
Free Pass
ORG
Media
STOP
EVP
N363
40ª EDIÇÃO
DESDE 1987
BAJA
PORTALEGRE 500
2026
AUTOMÓVEL CLUB DE PORTUGAL
WORLD BAJA CUP
EUROPEAN BAJA CUP
Arrival / Chegada - SS 1
16.10.2026
Portalegre
at / a 500m
N
200 m
Google Earth

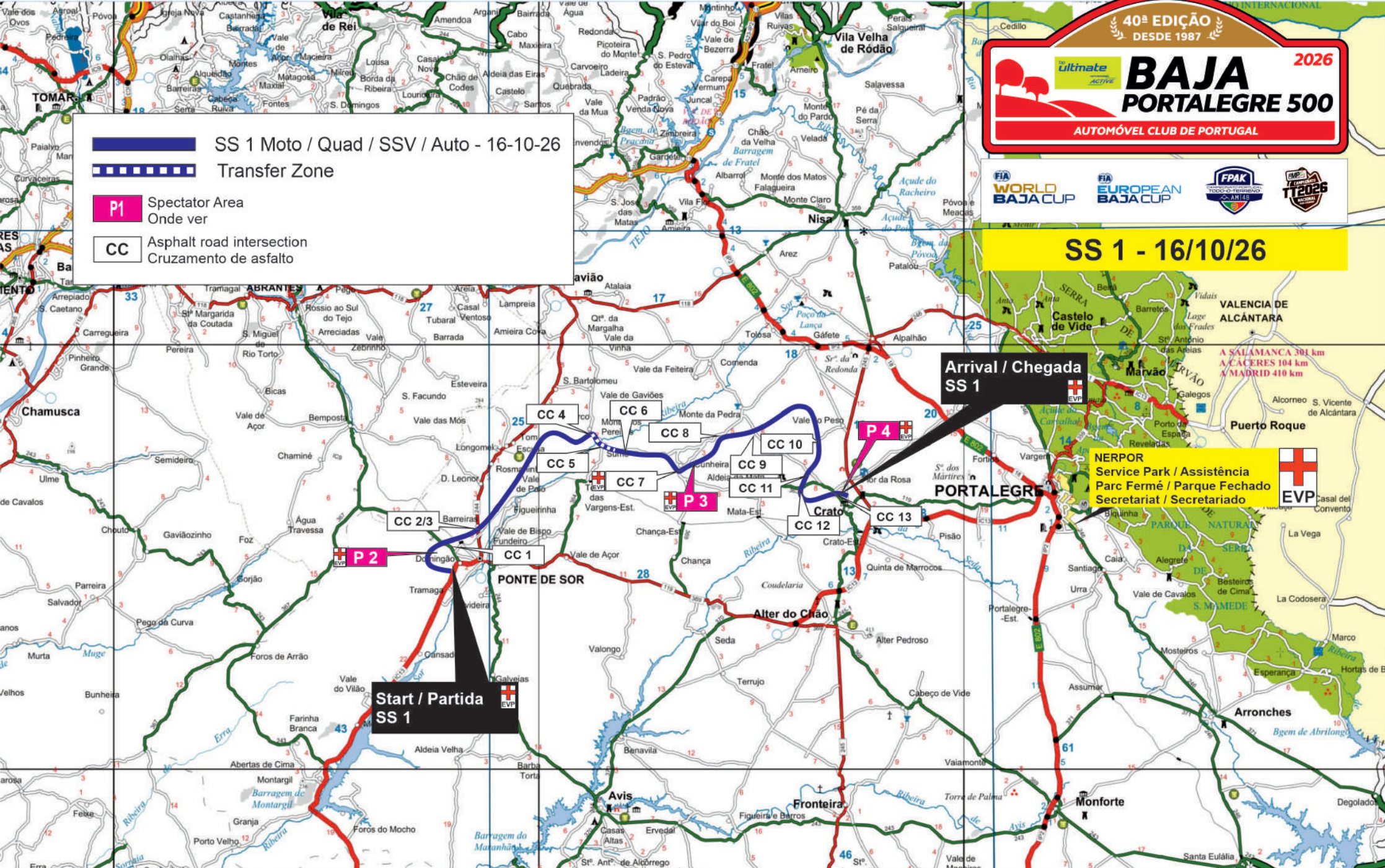
40ª EDIÇÃO
DESDE 1987
2026
BAJA
PORTALEGRE 500
AUTOMÓVEL CLUB DE PORTUGAL
FIA WORLD BAJA CUP
FIA EUROPEAN BAJA CUP
FPAK
SS 1 - 16/10/26
SS 1 Moto / Quad / SSV / Auto - 16-10-26
Transfer Zone
P1 Spectator Area
Onde ver
CC Asphalt road intersection
Cruzamento de asfalto
Arrival / Chegada
SS 1
Start / Partida
SS 1
NERPOR
Service Park / Assistência
Parc Fermé / Parque Fechado
Secretariat / Secretariado
EVP
CC 1
CC 2/3
CC 4
CC 5
CC 6
CC 7
CC 8
CC 9
CC 10
CC 11
CC 12
CC 13
P2
P3
P4
PONTE DE SOR
PORTALEGRE
Alter do Chão
Crato
Nisa
Vila Velha de Ródão
TOMAR
Chamusca
ABRANTES
Castelo de Vide
Marvão
VALENCIA DE ALCÂNTARA
Puerto Roque
Arronches
Monforte
Avis
Fronteira
A SALAMANCA 301 km
A CÁCERES 104 km
A MADRID 410 km

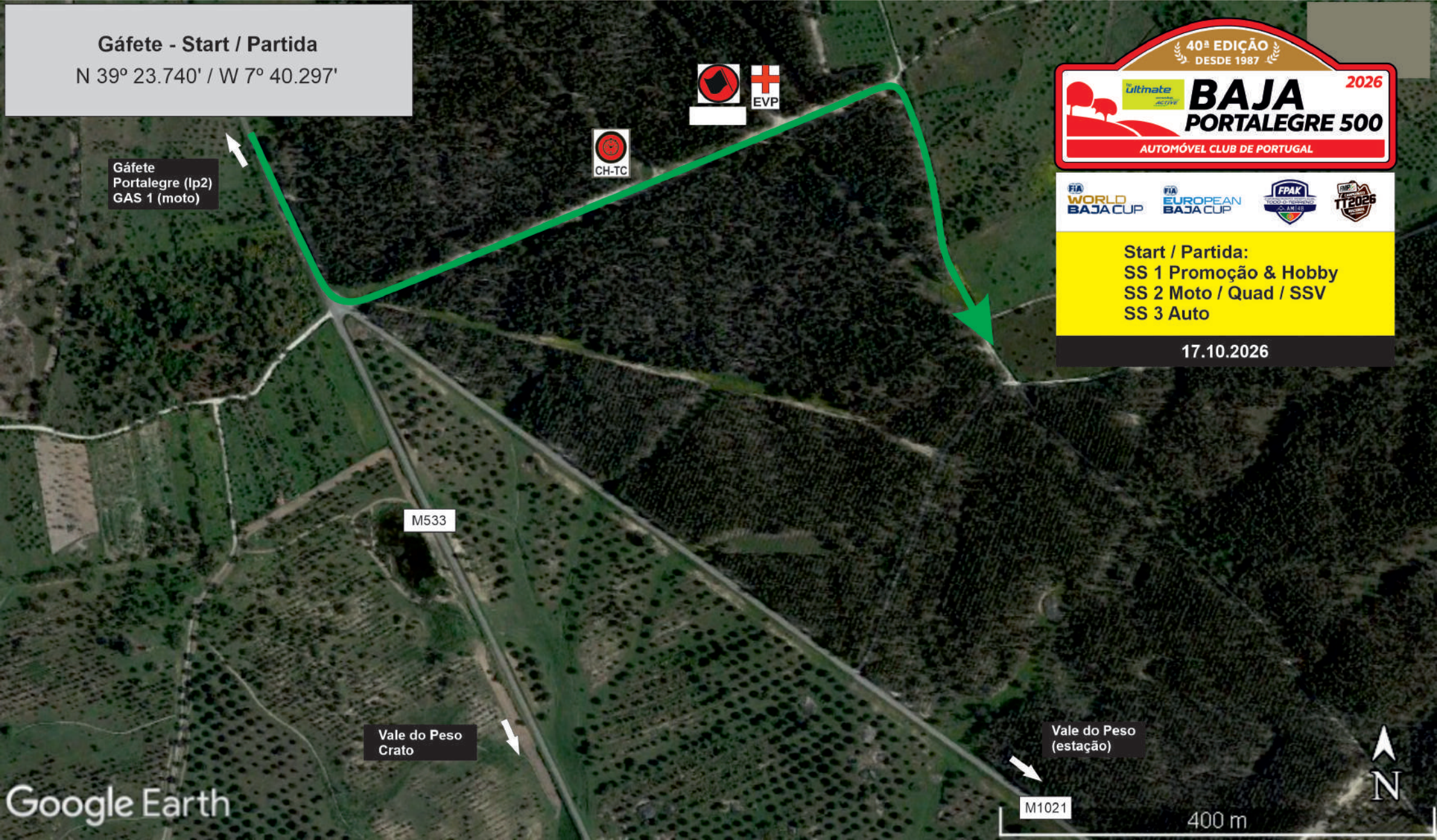
Gáfete - Start / Partida
N 39º 23.740' / W 7º 40.297'
EVP
CH-TC
Gáfete
Portalegre (lp2)
GAS 1 (moto)
M533
Vale do Peso
Crato
Vale do Peso
(estação)
M1021
Google Earth
400 m
N
40ª EDIÇÃO
DESDE 1987
2026
BAJA
PORTALEGRE 500
AUTOMÓVEL CLUB DE PORTUGAL
WORLD BAJA CUP
EUROPEAN BAJA CUP
Start / Partida:
SS 1 Promoção & Hobby
SS 2 Moto / Quad / SSV
SS 3 Auto
17.10.2026

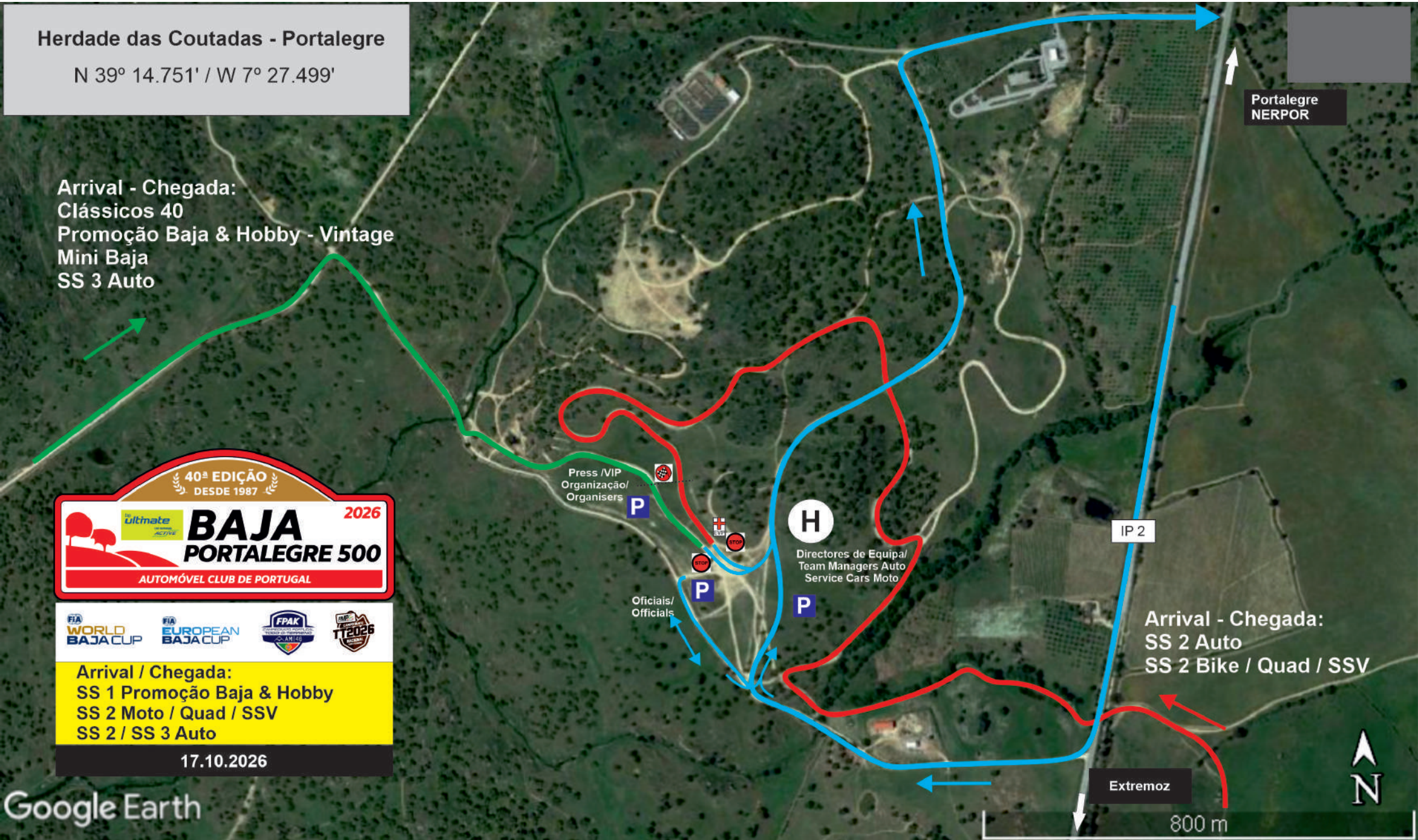
Herdade das Coutadas - Portalegre
N 39º 14.751' / W 7º 27.499'
Arrival - Chegada:
Clássicos 40
Promoção Baja & Hobby - Vintage
Mini Baja
SS 3 Auto
40ª EDIÇÃO
DESDE 1987
ultimate
BAJA
2026
PORTALEGRE 500
AUTOMÓVEL CLUB DE PORTUGAL
WORLD BAJA CUP
EUROPEAN BAJA CUP
FPAK
Arrival / Chegada:
SS 1 Promoção Baja & Hobby
SS 2 Moto / Quad / SSV
SS 2 / SS 3 Auto
17.10.2026
Press /VIP
Organização/
Organisers
P
STOP
STOP
P
Oficiais/
Officials
H
Directores de Equipa/
Team Managers Auto
Service Cars Moto
P
Portalegre
NERPOR
IP 2
Arrival - Chegada:
SS 2 Auto
SS 2 Bike / Quad / SSV
Extremoz
N
800 m
Google Earth


GAS 1 - BEMPOSTA
39° 21.234'N / 8° 8.730'W
Para / To
Abrantes
Transfer
DT
SS 2
BRAMA
(SSV)
MOTO
QUAD
Veículos de Assistência SSV
FT
Percurso Assistências / Service car liaison
Percurso Concorrentes / SS race
Espaço de Assistência / Service area
Para / To
Gas 2 - Tramaga
(por Vale das Mós)
From / De
Partidas / Start
(por Vale das Mós)
N
200 m
Google Earth
Image © 2025 Airbus
40ª EDIÇÃO
DESDE 1987
BAJA
2026
PORTALEGRE 500
AUTOMÓVEL CLUB DE PORTUGAL
WORLD BAJA CUP
EUROPEAN BAJA CUP
GAS1 - BEMPOSTA
17.10.2026


ZA 1 - ALTER DO CHÃO
39° 11.744'N / 7° 39.315'W
From / De
GAS 2 - Tramaga
Para / To
IC 13 - Portalegre
40ª EDIÇÃO
DESDE 1987
BAJA
PORTALEGRE 500
2026
AUTOMÓVEL CLUB DE PORTUGAL
WORLD BAJA CUP
EUROPEAN BAJA CUP
ZA 1 - ALTER DO CHÃO
17.10.2026
(DT a 1600m)
Transfer
SS 2
(FT a 2400m)
Percurso Assistências / Service car liaison
Percurso Concorrentes / SS race
Espaço de Assistência / Service area
Para / To
GAS 3 - Fronteira
Google Earth
200 m
N

GAS 2 - FRONTEIRA

39° 2.943'N / 7° 38.246'W

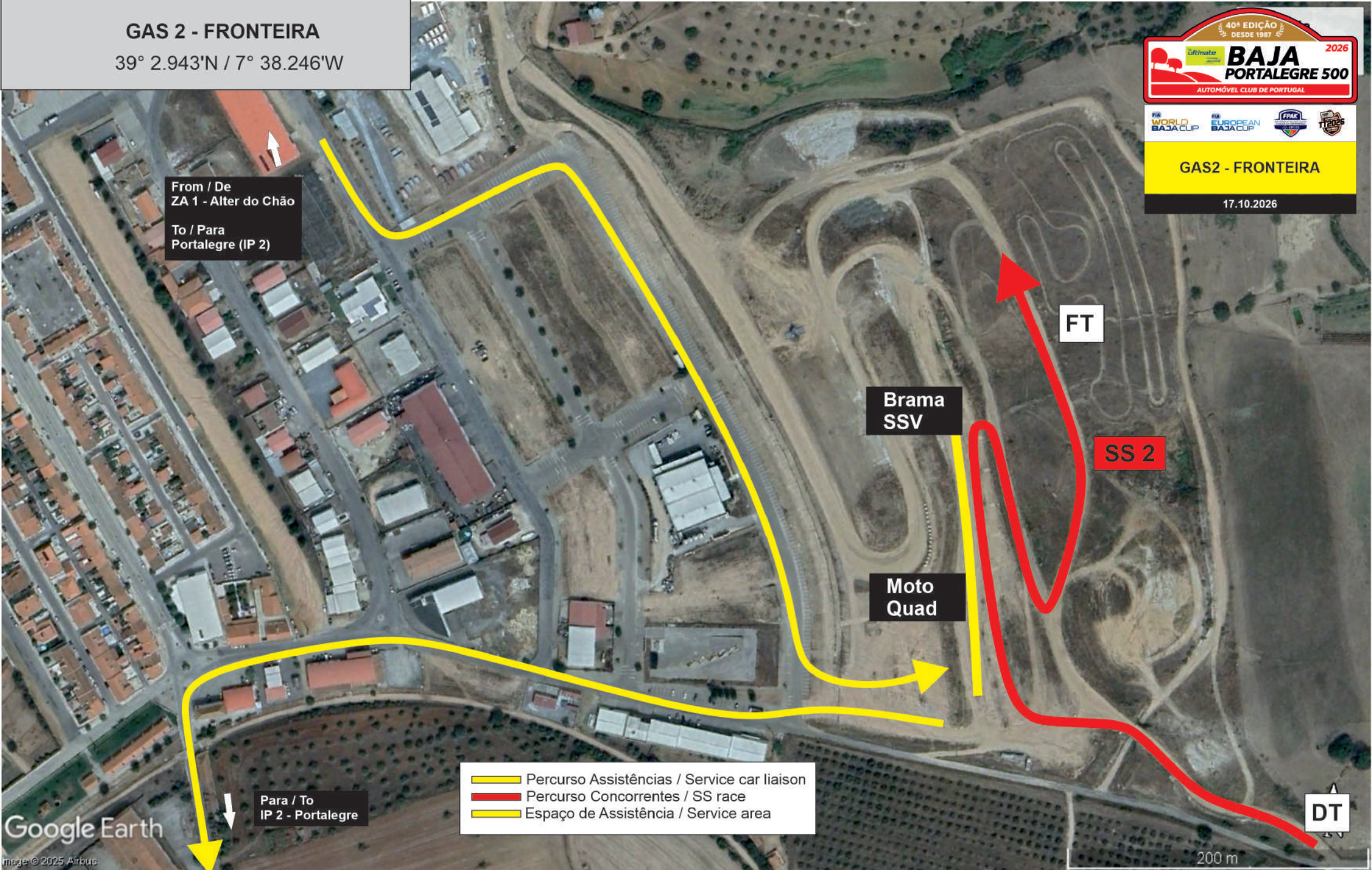

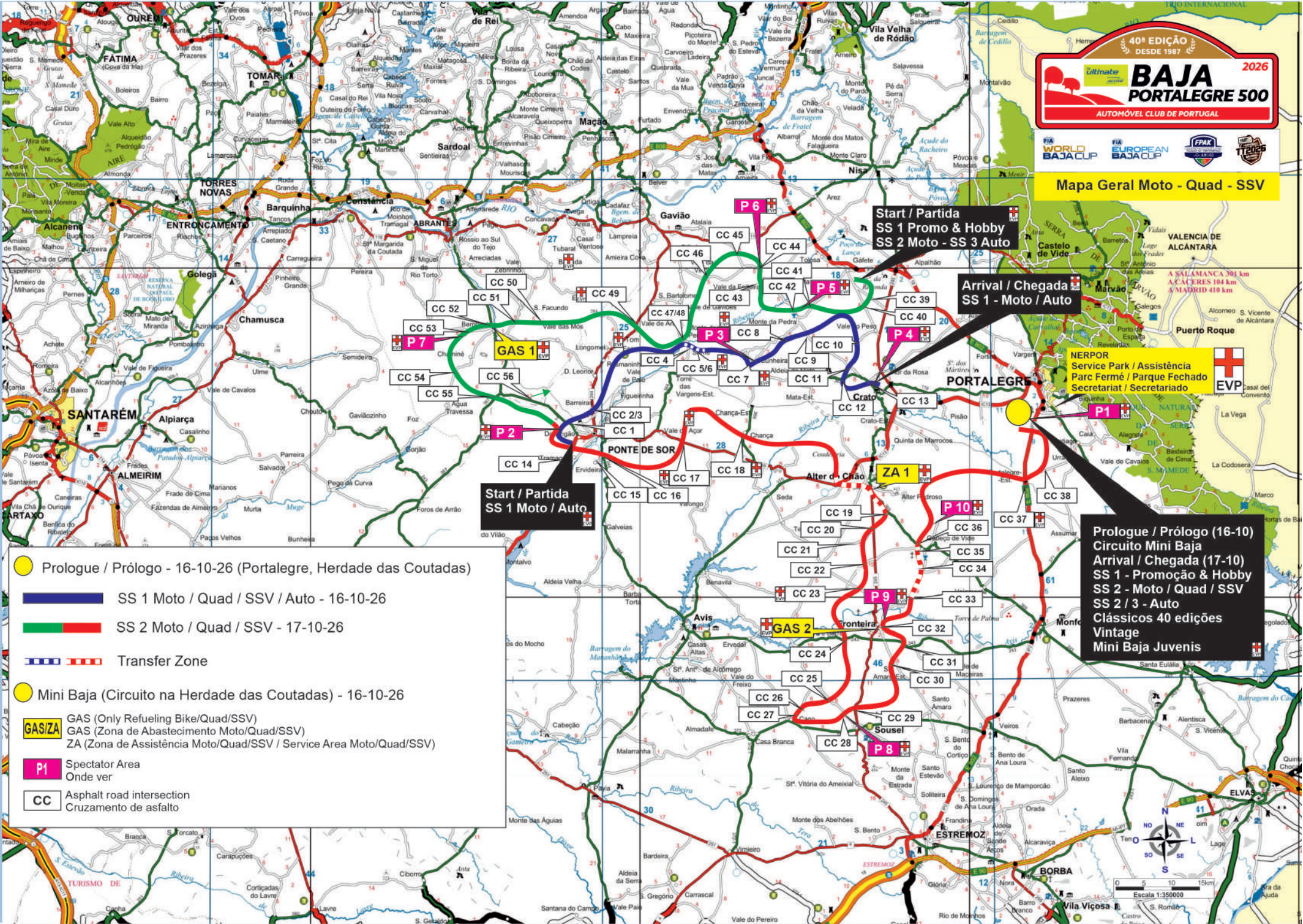
40ª EDIÇÃO
DESDE 1987
Ultimate
BAJA
PORTALEGRE 500
2026
AUTOMÓVEL CLUB DE PORTUGAL
FIA WORLD BAJA CUP
FIA EUROPEAN BAJA CUP
FPAK
TT2026
Mapa Geral Moto - Quad - SSV
Start / Partida
SS 1 Promo & Hobby
SS 2 Moto - SS 3 Auto
Arrival / Chegada
SS 1 - Moto / Auto
NERPOR
Service Park / Assistência
Parc Fermé / Parque Fechado
Secretariat / Secretariado
EVP
Start / Partida
SS 1 Moto / Auto
Prologue / Prólogo (16-10)
Circuito Mini Baja
Arrival / Chegada (17-10)
SS 1 - Promoção & Hobby
SS 2 - Moto / Quad / SSV
SS 2 / 3 - Auto
Clássicos 40 edições
Vintage
Mini Baja Juvenis
Prologue / Prólogo - 16-10-26 (Portalegre, Herdade das Coutadas)
SS 1 Moto / Quad / SSV / Auto - 16-10-26
SS 2 Moto / Quad / SSV - 17-10-26
Transfer Zone
Mini Baja (Circuito na Herdade das Coutadas) - 16-10-26
GAS/ZA
GAS (Only Refueling Bike/Quad/SSV)
GAS (Zona de Abastecimento Moto/Quad/SSV)
ZA (Zona de Assistência Moto/Quad/SSV / Service Area Moto/Quad/SSV)
P1
Spectator Area
Onde ver
CC
Asphalt road intersection
Cruzamento de asfalto
Escala 1:350000
0 5 10 15km
A SALAMANCA 301 km
A CÁCERES 104 km
A MADRID 410 km
PORTALEGRE
Vila Velha de Ródão
Castelo de Vide
Marvão
Puerto Roque
VALENCIA DE ALCÁNTARA
Nisa
Gavião
Alpalhão
Crato
Alter do Chão
Sousel
Avis
Fronteira
Ponte de Sor
Chamusca
Constância
Barquinha
Torres Novas
Entroncamento
Golegã
Santarém
Alpiarça
Almeirim
Cartaxo
Tomar
Fátima
Ourém
Mação
Sardoal
Abrantes
Alcanena
Estremoz
Borba
Vila Viçosa
Elvas

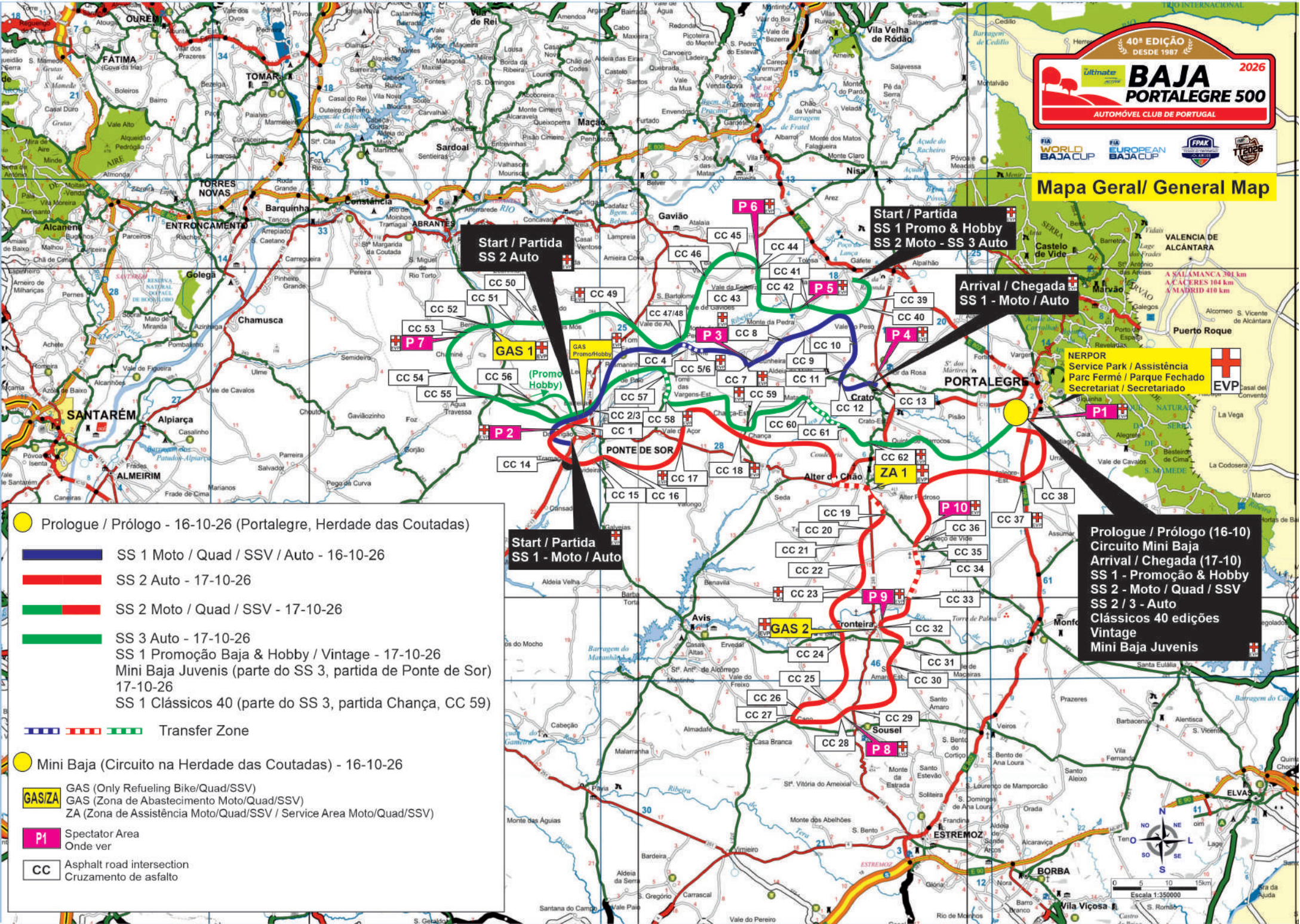
40ª EDIÇÃO
DESDE 1987
Ultimate
BAJA
PORTALEGRE 500
2026
AUTOMÓVEL CLUB DE PORTUGAL
FIA WORLD BAJA CUP
FIA EUROPEAN BAJA CUP
FPAK
TT2026
Mapa Geral/ General Map
Start / Partida
SS 2 Auto
Start / Partida
SS 1 Promo & Hobby
SS 2 Moto - SS 3 Auto
Arrival / Chegada
SS 1 - Moto / Auto
Start / Partida
SS 1 - Moto / Auto
NERPOR
Service Park / Assistência
Parc Fermé / Parque Fechado
Secretariat / Secretariado
EVP
Prologue / Prólogo (16-10)
Circuito Mini Baja
Arrival / Chegada (17-10)
SS 1 - Promoção & Hobby
SS 2 - Moto / Quad / SSV
SS 2 / 3 - Auto
Clássicos 40 edições
Vintage
Mini Baja Juvenis
P1
P2
P3
P4
P5
P6
P7
P8
P9
P10
GAS 1
GAS 2
ZA 1
GAS Promo/Hobby
(Promo Hobby)
PORTALEGRE
PONTE DE SOR
SANTARÉM
ALMEIRIM
Alpiarça
Chamusca
TORRES NOVAS
ENTRONCAMENTO
Constância
Barquinha
ABRANTES
Golegã
Gavião
Alter do Chão
Crato
Sousel
ESTREMOZ
BORBA
Vila Viçosa
ELVAS
Puerto Roque
VALENCIA DE ALCÁNTARA
A SALAMANCA 301 km
ACÁCERES 104 km
MADRID 410 km
Escala 1:350000
Prologue / Prólogo - 16-10-26 (Portalegre, Herdade das Coutadas)
SS 1 Moto / Quad / SSV / Auto - 16-10-26
SS 2 Auto - 17-10-26
SS 2 Moto / Quad / SSV - 17-10-26
SS 3 Auto - 17-10-26
SS 1 Promoção Baja & Hobby / Vintage - 17-10-26
Mini Baja Juvenis (parte do SS 3, partida de Ponte de Sor)
17-10-26
SS 1 Clássicos 40 (parte do SS 3, partida Chança, CC 59)
Transfer Zone
Mini Baja (Circuito na Herdade das Coutadas) - 16-10-26
GAS/ZA
GAS (Only Refueling Bike/Quad/SSV)
GAS (Zona de Abastecimento Moto/Quad/SSV)
ZA (Zona de Assistência Moto/Quad/SSV / Service Area Moto/Quad/SSV)
P1
Spectator Area
Onde ver
CC
Asphalt road intersection
Cruzamento de asfalto

PAGE 1	NERPOR - CERIMÓNIA DE PARTIDA	KM TOTAL: 4
0,0 0,00 1	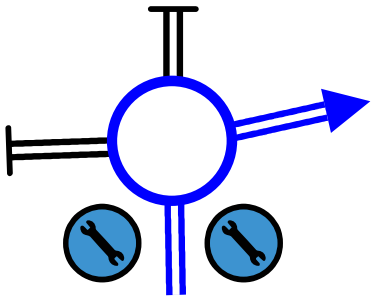	
0,6 0,56 2	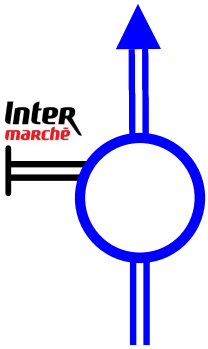	
0,9 0,33 3	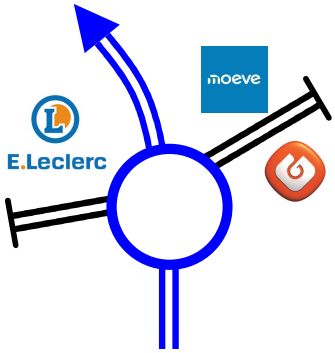	
1,1 0,18 4	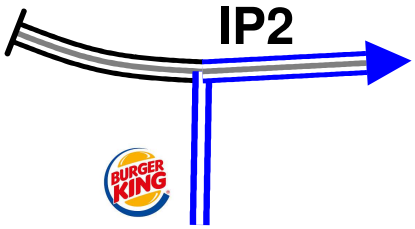	
3,2 2,17 5	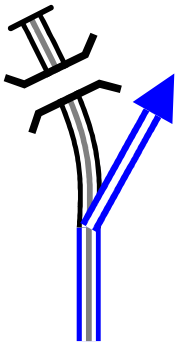	

PROXIMA NOTA
PROCH NOTE
NEXT NOTE

0,62

PAGE 2	NERPOR - CERIMÓNIA DE PARTIDA	KM TOTAL: 4
3,9 0,62 6	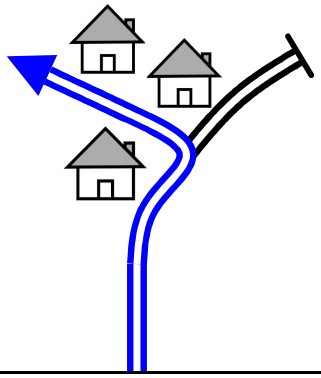	
4,1 0,23 7	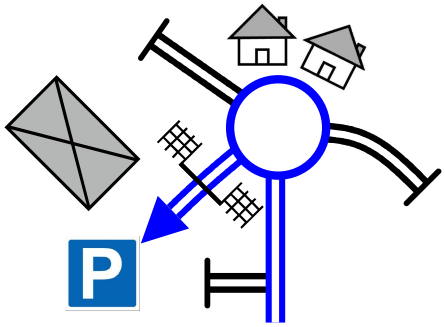	

PAGE 1	CERIMÓNIA DE PARTIDA - NERPOR	KM TOTAL: 6

0,0

0,00 — 1

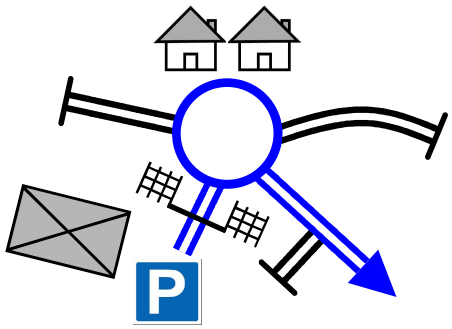

0,2

0,18 — 2

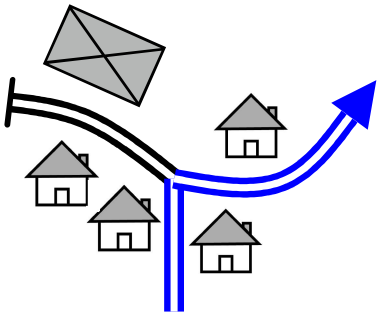

0,8

0,60 — 3

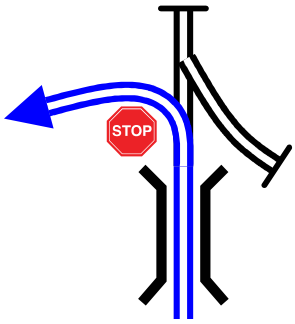



3,0

2,19 — 4

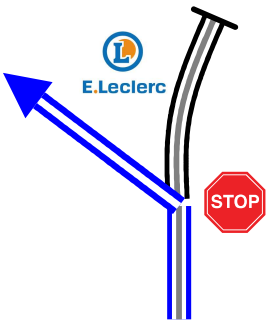



3,3

0,29 — 5

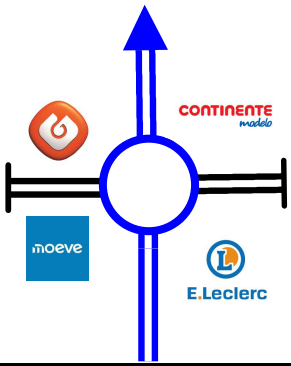



PROXIMA NOTA
PROCH NOTE
NEXT NOTE

0,26

PAGE 2	CERIMÓNIA DE PARTIDA - NERPOR	KM TOTAL: 6
3,5 0,26 6	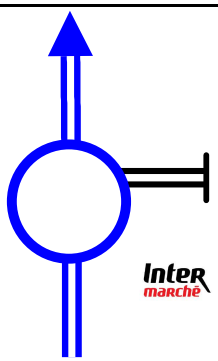	
4,1 0,63 7	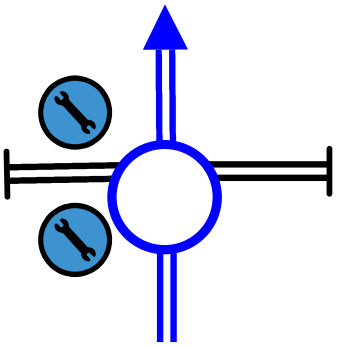	
4,9 0,71 8	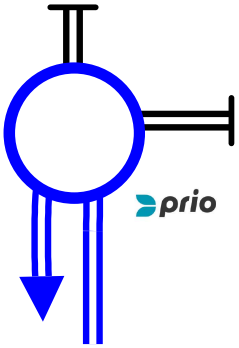	
5,6 0,77 9	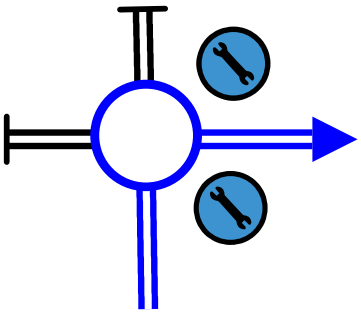	

PAGE 1	NERPOR - PRÓLOGO	KM TOTAL: 7
0,0 0,00 1	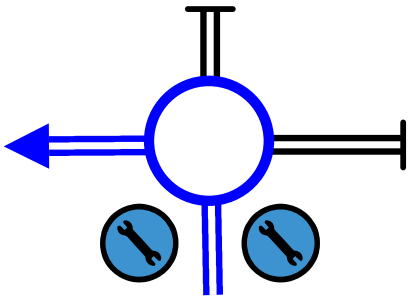	
0,8 0,76 2	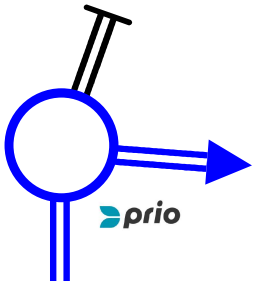	
1,1 0,31 3	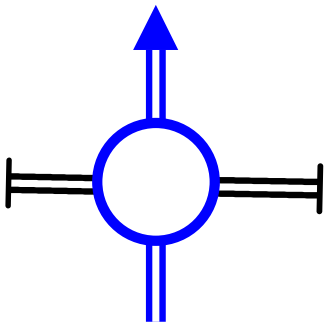	
1,3 0,25 4	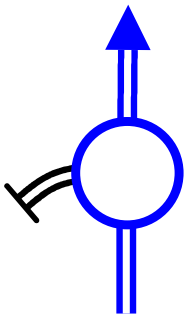	
1,7 0,34 5	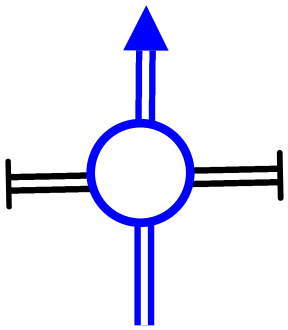	

PROXIMA NOTA
PROCH NOTE
NEXT NOTE

0,50

PAGE 2	NERPOR - PRÓLOGO	KM TOTAL: 7
2,2 **0,50** 6	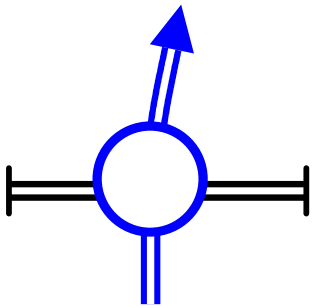	
2,6 **0,40** 7	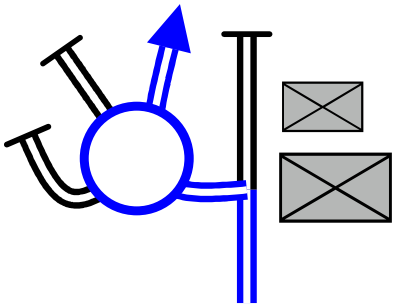	
2,9 **0,36** 8	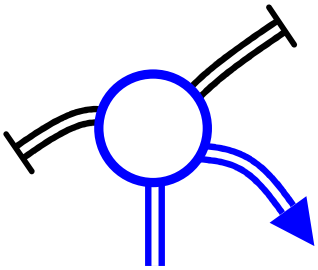	
6,2 **3,29** 9	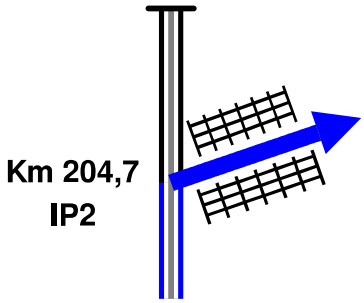	
6,9 **0,68** 10	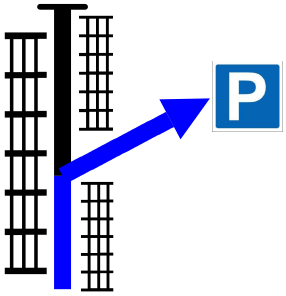	

PAGE 1	PRÓLOGO - ZA PONTE DE SOR	KM TOTAL: 69
0,0 0,00 1	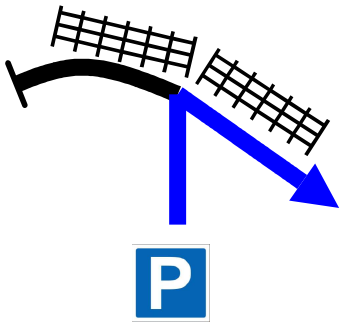	
0,7 0,74 2	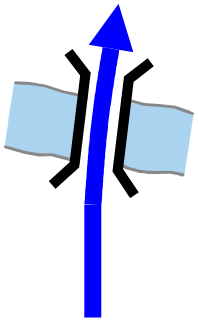	
1,2 0,42 3	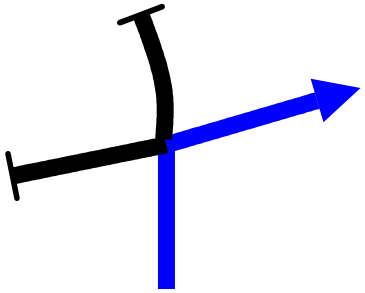	
3,5 2,32 4	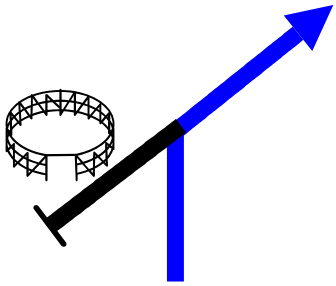	
3,6 0,15 5	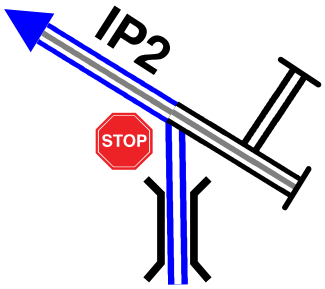	

PROXIMA NOTA
PROCH NOTE
NEXT NOTE

4,20

PAGE 2	PRÓLOGO - ZA PONTE DE SOR	KM TOTAL: 69

7,8

4,20 — 6

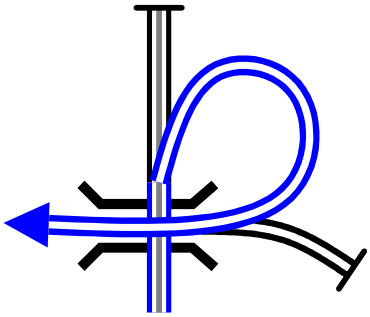



9,7

1,85 — 7

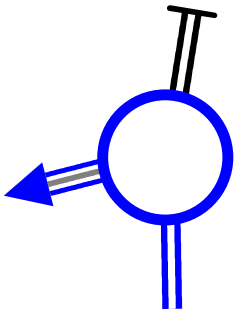



10,7

1,04 — 8

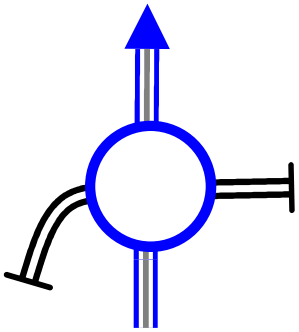



67,3

56,59 — 9

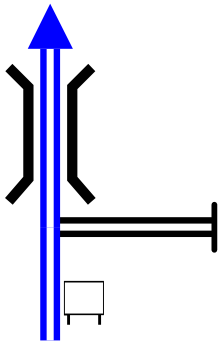



67,5

0,17 — 10

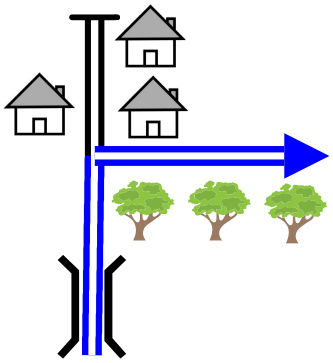



PROXIMA NOTA
PROCH NOTE
NEXT NOTE — **0,84**

PAGE 3	PRÓLOGO - ZA PONTE DE SOR	KM TOTAL: 69
68,3 0,84 11	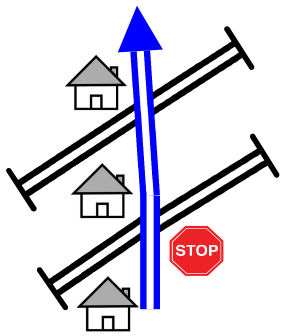	
69,1 0,76 12	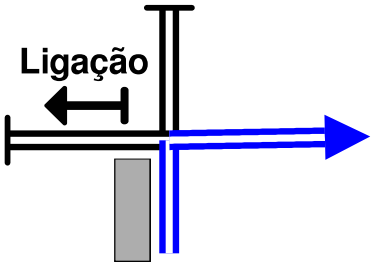	
69,2 0,08 13	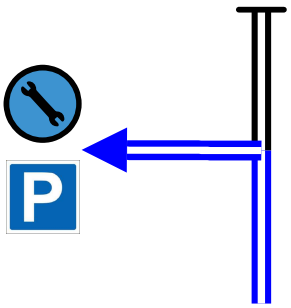	Recinto de Feiras de Ponte de Sor

PAGE 1	PONTE DE SOR REGROUP - SS1 START	KM TOTAL: 4

0,0

0,00 1

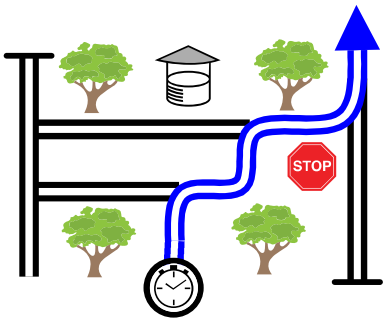

0,4

0,43 2

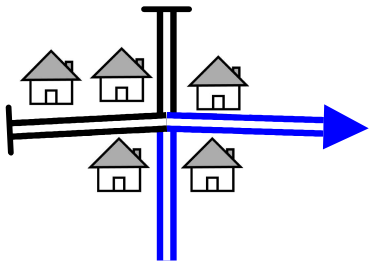



1,8

1,39 3

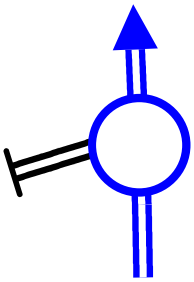

2,4

0,61 4

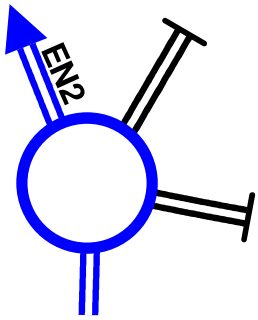



2,7

0,30 5

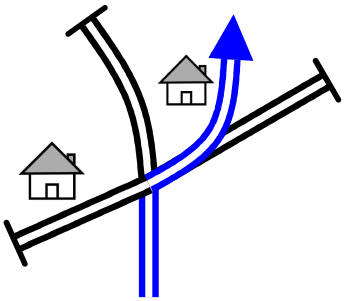

PROXIMA NOTA
PROCH NOTE
NEXT NOTE

0,95

PAGE 2	PONTE DE SOR REGROUP - SS1 START	KM TOTAL: 4
3,7 0,95 6		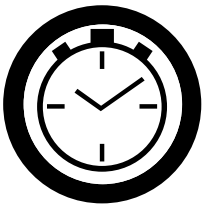

PAGE 1	PONTE DE SOR REGROUP -» SS1 STOP	KM TOTAL: 48

0,0

0,00 1

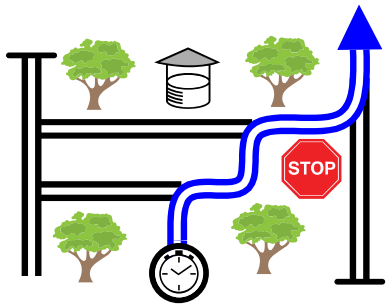

0,4

0,43 2

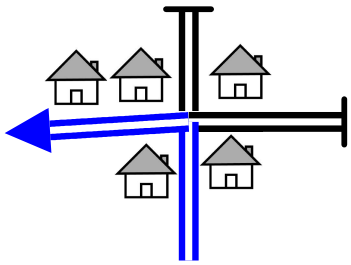



29,7

29,23 3

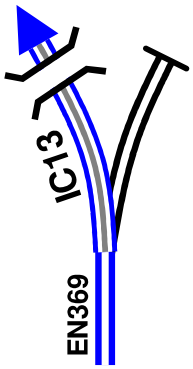

42,3

12,69 4

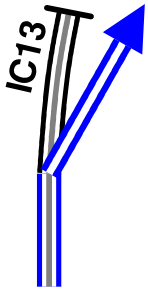



42,6

0,27 5

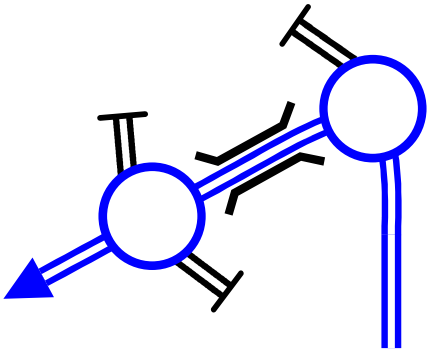



PROXIMA NOTA
PROCH NOTE
NEXT NOTE **2,33**

PAGE 2	PONTE DE SOR REGROUP -» SS1 STOP	KM TOTAL: 48
45,0 2,33 6	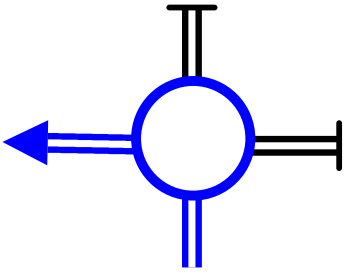	
46,3 1,38 7	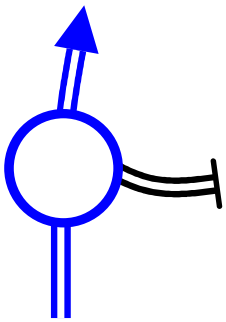	
46,7 0,40 8	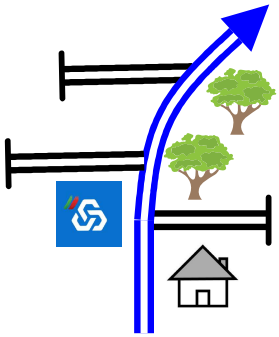	
46,9 0,13 9	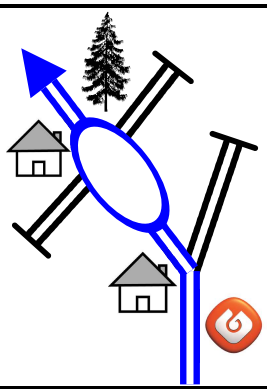	
47,4 0,57 10	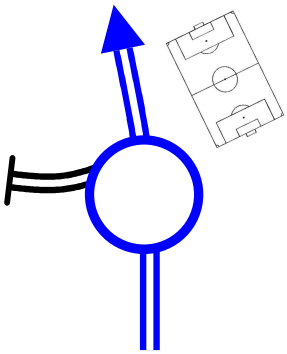	

PROXIMA NOTA
PROCH NOTE
NEXT NOTE

0,18

PAGE 3	PONTE DE SOR REGROUP -» SS1 STOP	KM TOTAL: 48
47,6 0,18 11	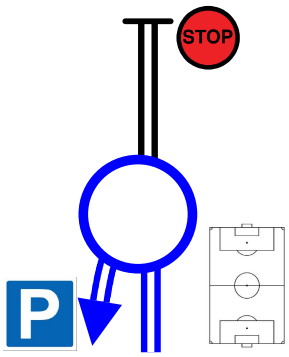	STOP do SS1 a 300m de distância.

PAGE 1	SS1 STOP (CRATO) -» NERPOR	KM TOTAL: 28

0,0

0,00 1

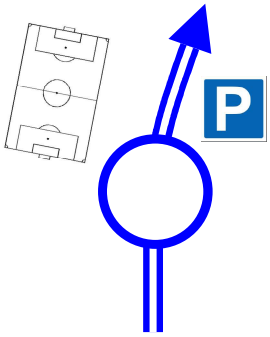

0,2

0,18 2

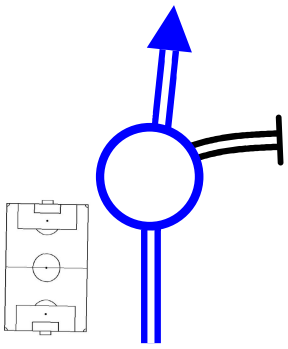

0,7

0,52 3

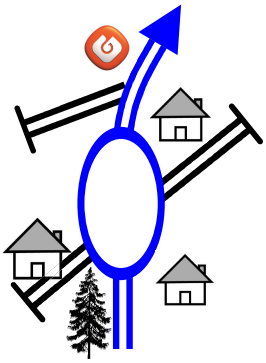

0,9

0,22 4

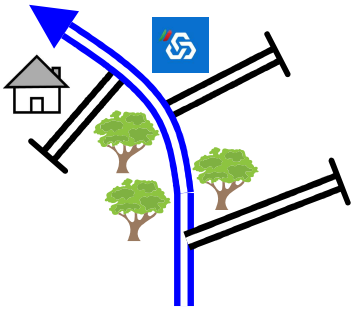

1,3

0,37 5

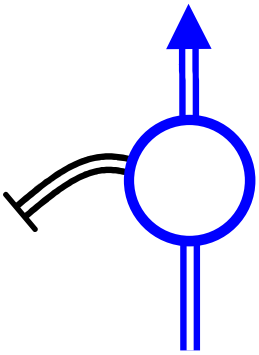



PROXIMA NOTA
PROCH NOTE
NEXT NOTE

1,33

PAGE 2	SS1 STOP (CRATO) -» NERPOR	KM TOTAL: 28

2,6

1,33 6

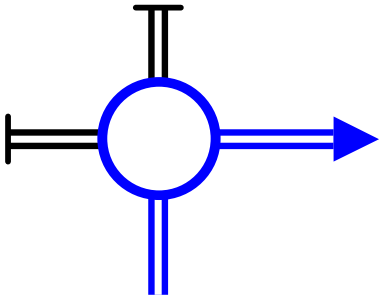



4,7

2,06 7

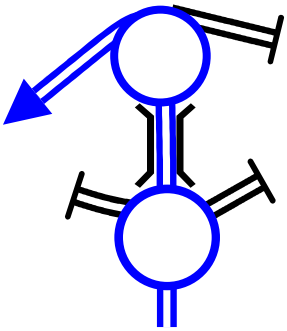



19,6

14,90 8

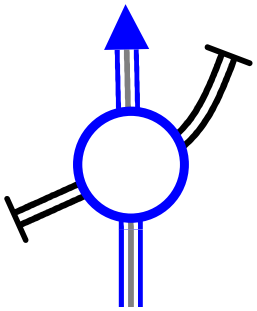



20,6

1,03 9

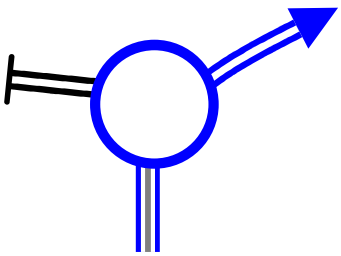



22,1

1,48 10

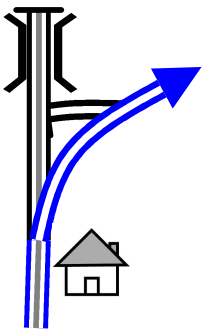



PROXIMA NOTA
PROCH NOTE
NEXT NOTE

3,42

PAGE 3	SS1 STOP (CRATO) -» NERPOR	KM TOTAL: 28
25,5 3,42 11	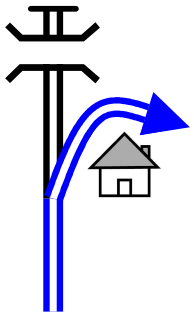	
25,8 0,27 12	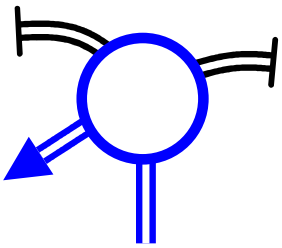	
26,1 0,37 13	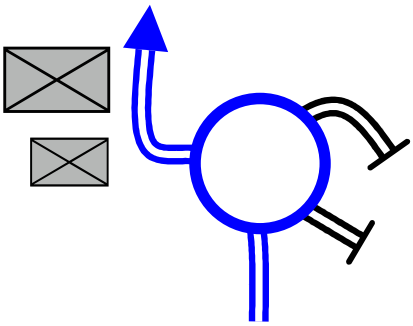	
26,7 0,54 14	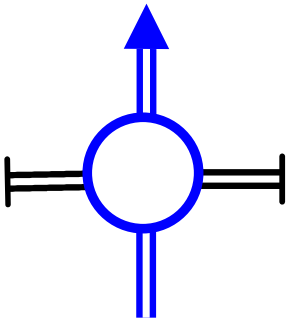	
27,2 0,48 15	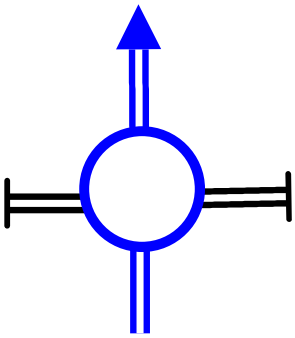	

PROXIMA NOTA
PROCH NOTE
NEXT NOTE

0,34

PAGE 4	SS1 STOP (CRATO) -» NERPOR	KM TOTAL: 28
27,5 0,34 16	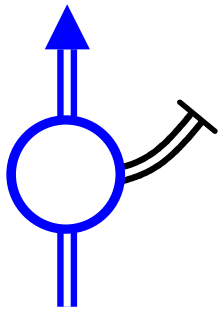	
27,8 0,25 17	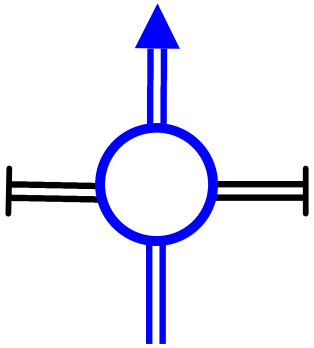	
28,1 0,32 18	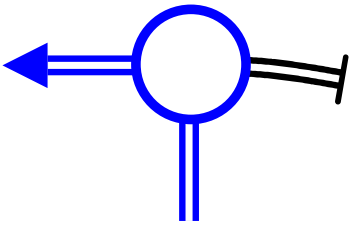	
28,4 0,33 19	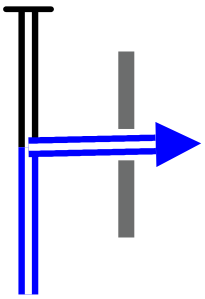	**Centro Hípico de Portalegre** **Apenas Concorrentes**

PAGE 1	NERPOR - GÁFETE (SS1 HOBBY/SS2 FMP)	KM TOTAL: 35

0,0

0,00 1

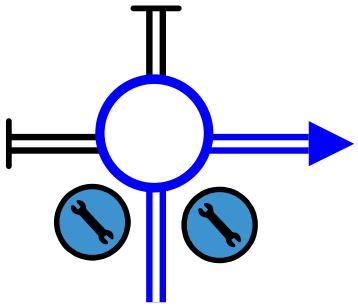



0,6

0,57 2

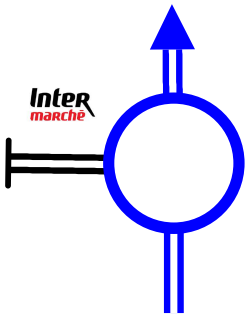



0,9

0,33 3

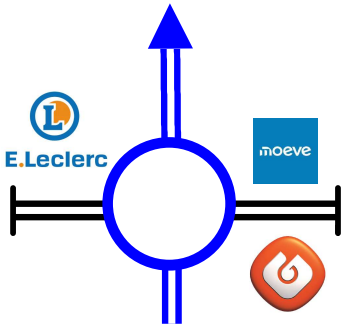



1,1

0,20 4

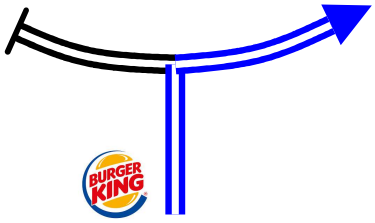



3,4

2,28 5

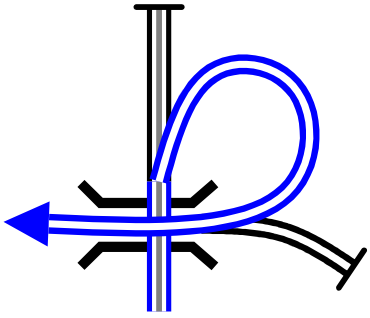



PROXIMA NOTA
PROCH NOTE
NEXT NOTE

1,84

PAGE 2	NERPOR - GÁFETE (SS1 HOBBY/SS2 FMP)	KM TOTAL: 35

5,2

1,84

6

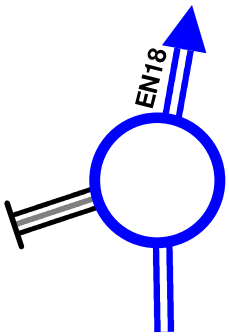

29,2

24,02

7

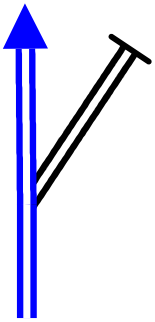



32,8

3,59

8

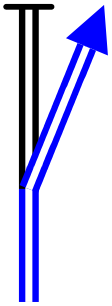



33,0

0,16

9

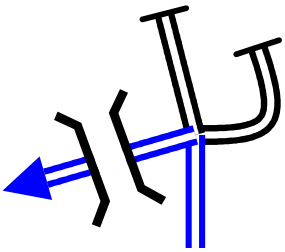



33,0

0,04

10

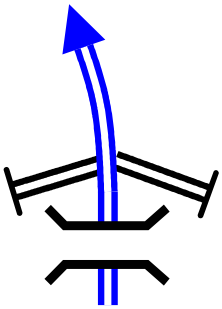

PROXIMA NOTA
PROCH NOTE
NEXT NOTE

0,38

PAGE 3	NERPOR - GÁFETE (SS1 HOBBY/SS2 FMP)	KM TOTAL: 35
33,4 **0,38** 11	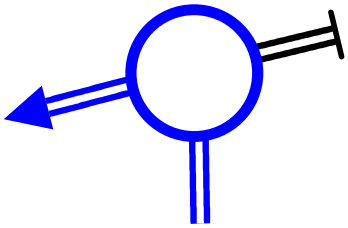	
35,1 **1,70** 12	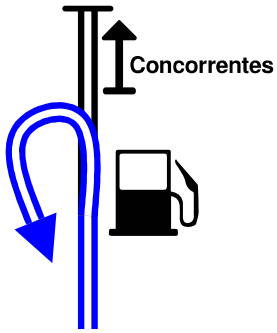	**3,5 km para SS START**

PAGE 1	GÁFETE (POSTO DE COMBUSTÍVEL) - GAS1	KM TOTAL: 59
0,0 0,00 1	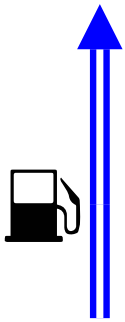	**Retorna ao IP2**
1,6 1,63 2	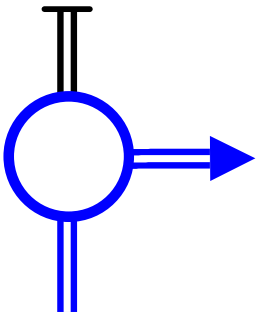	
2,0 0,38 3	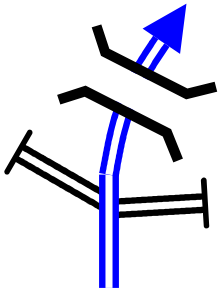	
2,1 0,09 4	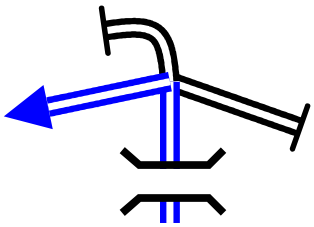	
8,6 6,54 5	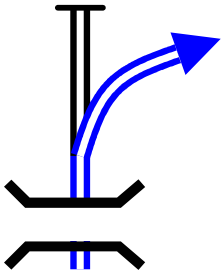	

PROXIMA NOTA
PROCH NOTE
NEXT NOTE

16,02

PAGE 2	GÁFETE (POSTO DE COMBUSTÍVEL) - GAS1	KM TOTAL: 59

24,7

16,02

6

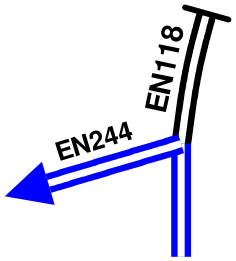



41,8

17,10

7

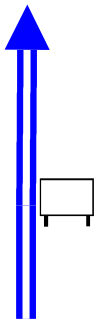



44,1

2,37

8

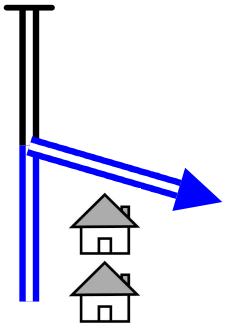



56,5

12,35

9

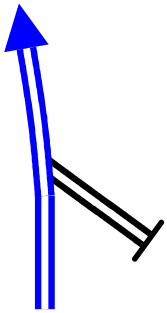



57,1

0,61

S

10

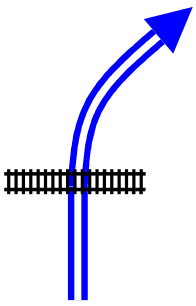

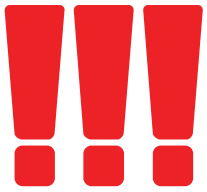

1

PROXIMA NOTA
PROCH NOTE
NEXT NOTE

0,60

PAGE 3	GÁFETE (POSTO DE COMBUSTÍVEL) - GAS1	KM TOTAL: 59
57,7 0,60 11	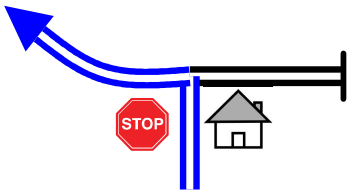	
58,0 0,30 12	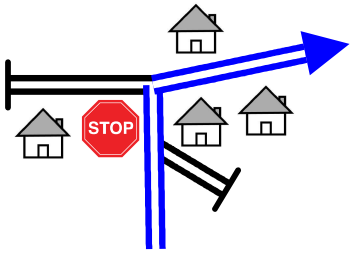	Abrantes
58,6 0,56 13	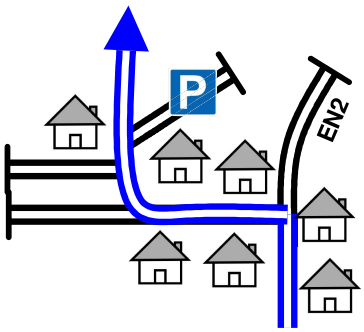	P Parque para veículos de assistência aos SSV
58,9 0,31 14	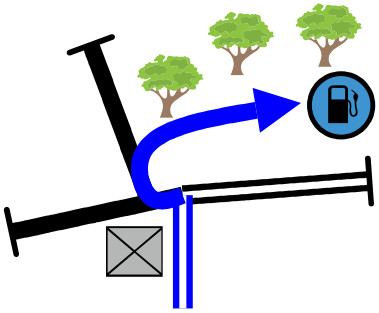	GAS 1

PAGE 1	GAS 1 BEMPOSTA - ZA1 ALTER DO CHÃO	KM TOTAL: 59

0,0

0,00 1

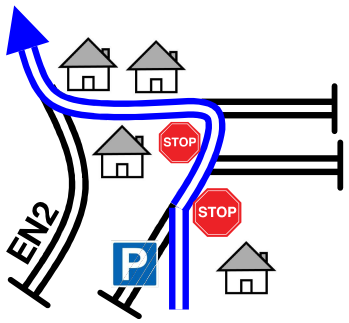

Siga pela EN2 até Ponte de Sor

18,8

18,85 2

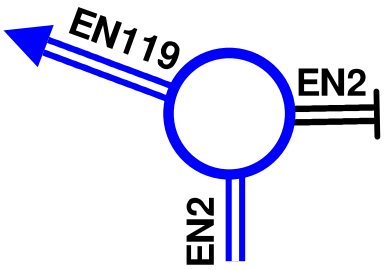



19,5

0,65 3

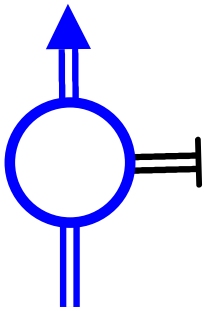

Atravesse Ponte de Sor

21,2

1,73 4

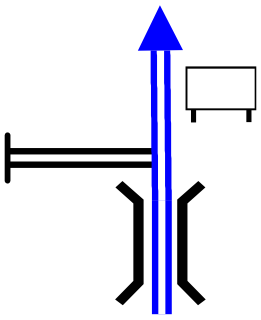



50,2

28,94 5

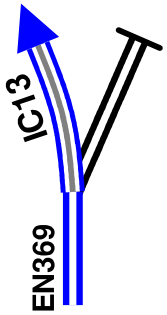



PROXIMA NOTA
PROCH NOTE
NEXT NOTE

4,91

PAGE 2	GAS 1 BEMPOSTA - ZA1 ALTER DO CHÃO	KM TOTAL: 59

55,1

4,91 — 6

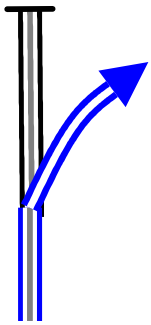



55,4

0,35 — 7

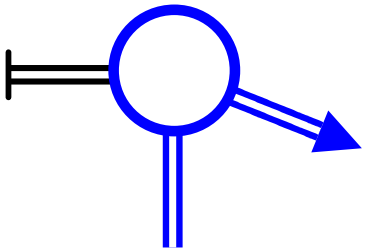



58,0

2,60 — 8

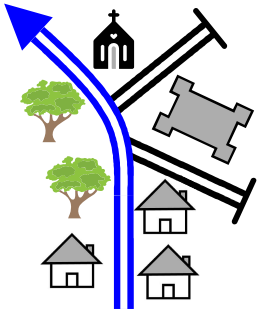

58,4

0,38 — 9

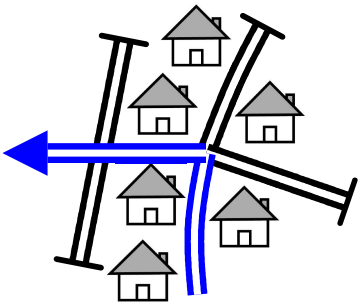



58,5

0,07 — 10

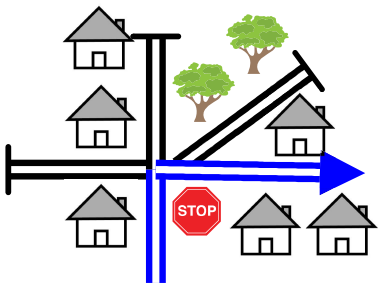

PROXIMA NOTA
PROCH NOTE
NEXT NOTE — 0,09

PAGE 3	GAS 1 BEMPOSTA - ZA1 ALTER DO CHÃO	KM TOTAL: 59
58,6 0,09 11	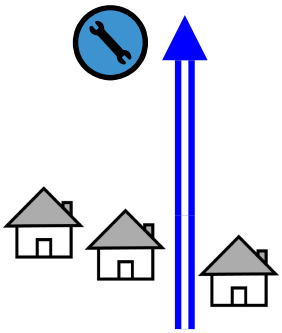	ZA1

PAGE 1	ZA1 (ALTER DO CHÃO) - GAS2	KM TOTAL: 18
0,0 0,00 1	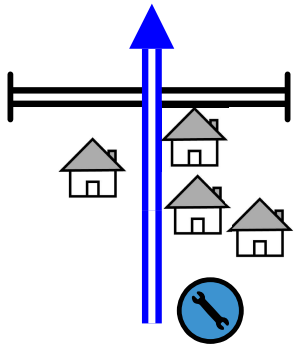	
0,1 0,09 2	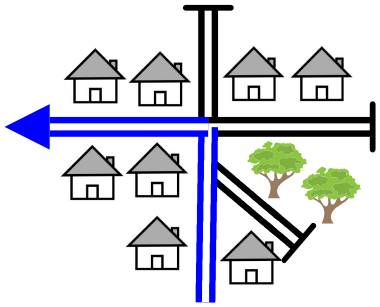	
0,2 0,08 3	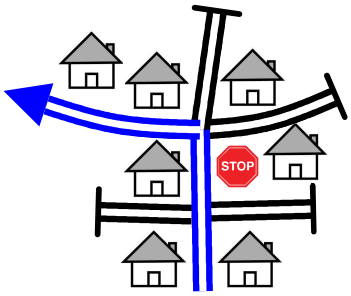	
0,3 0,10 4	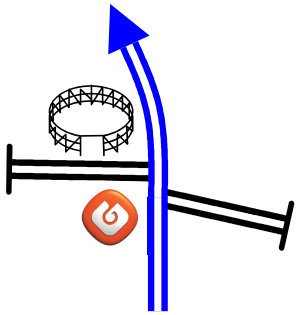	
1,1 0,88 5	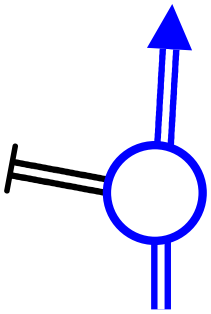	

PROXIMA NOTA
PROCH NOTE
NEXT NOTE

14,57

PAGE 2	ZA1 (ALTER DO CHÃO) - GAS2	KM TOTAL: 18
15,7 14,57 6	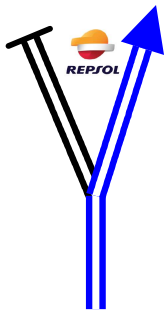	
15,9 0,19 7	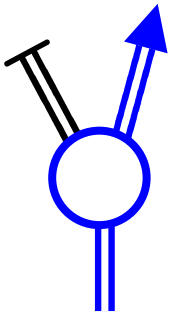	
16,8 0,91 8	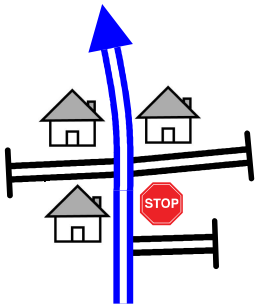	
17,0 0,17 9	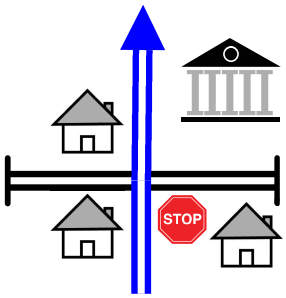	
17,2 0,21 10	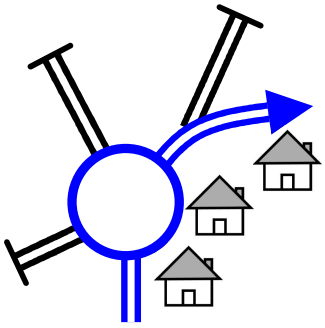	

PROXIMA NOTA
PROCH NOTE
NEXT NOTE

0,32

PAGE 3	ZA1 (ALTER DO CHÃO) - GAS2	KM TOTAL: 18
17,5 0,32 11	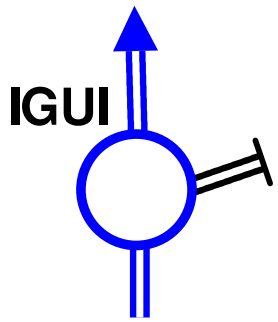	Zona Industrial de Fronteira
17,7 0,23 12	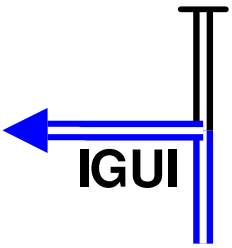	Zona Industrial de Fronteira
18,2 0,50 13	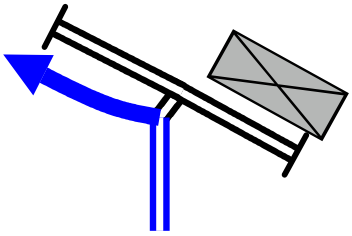	
18,4 0,16 14	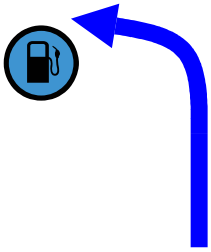	GAS2

PAGE 1	GAS2 FRONTEIRA - SS2 FINISH	KM TOTAL: 43
0,0 0,00 1	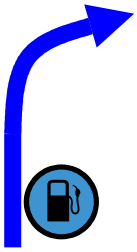	
0,2 0,17 2	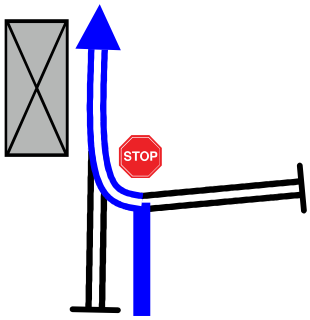	
0,5 0,31 3	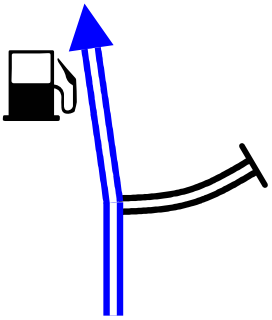	
0,6 0,12 4	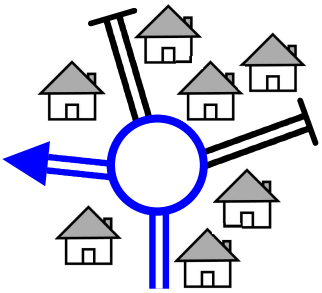	
1,4 0,83 5	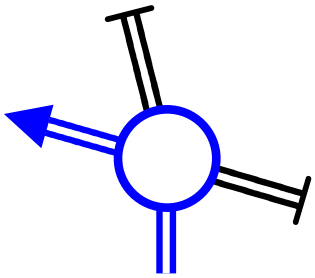	

PROXIMA NOTA
PROCH NOTE
NEXT NOTE

17,76

PAGE 2	GAS2 FRONTEIRA - SS2 FINISH	KM TOTAL: 43
19,2 17,76 6	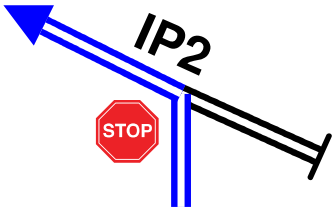	
42,5 23,30 7	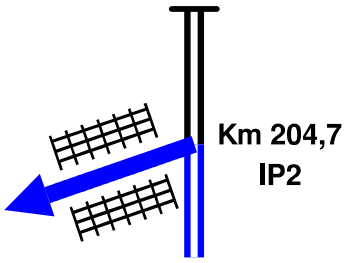	
43,2 0,69 8	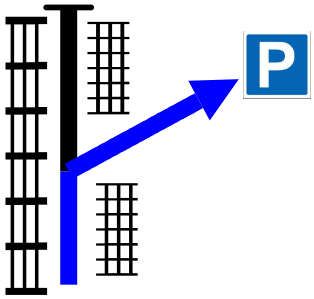	

PAGE 1	NERPOR - GAS1 BEMPOSTA	KM TOTAL: 85

0,0

0,00 — 1

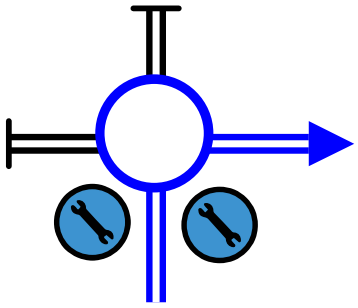



0,6

0,57 — 2

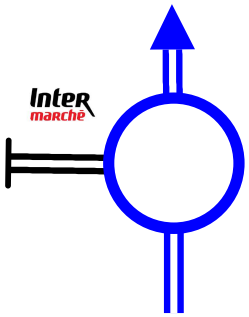



0,9

0,33 — 3

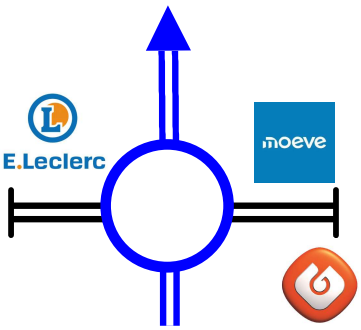



1,1

0,20 — 4

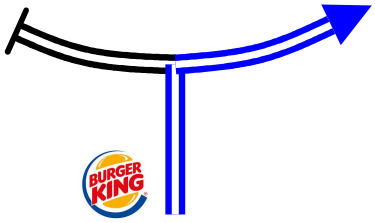



3,4

2,28 — 5

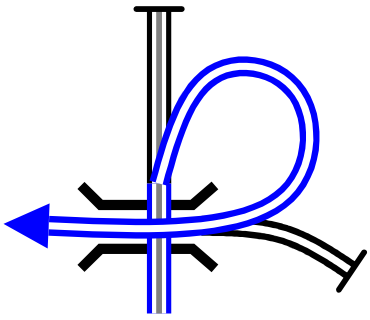



PROXIMA NOTA
PROCH NOTE
NEXT NOTE

1,84

PAGE 2	NERPOR - GAS1 BEMPOSTA	KM TOTAL: 85

5,2

1,84 6

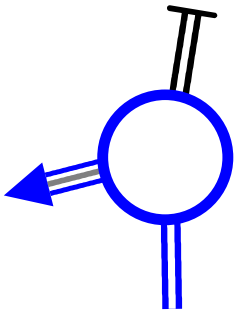



6,3

1,05 7

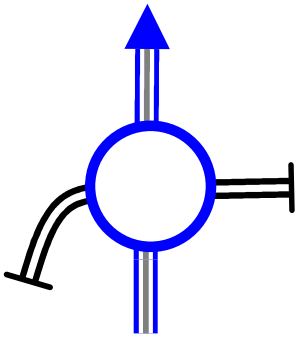



62,8

56,57 8

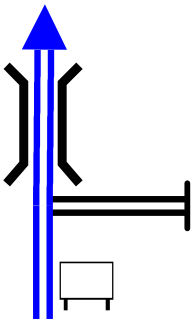



63,2

0,34 9

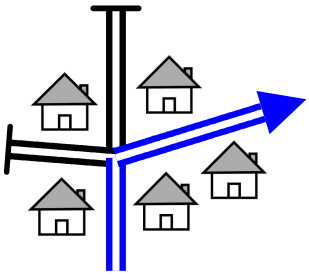



63,8

0,60 10

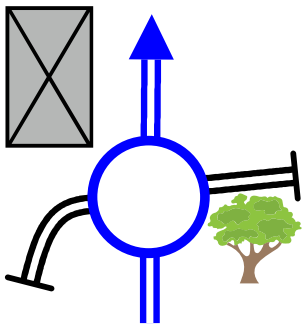

PROXIMA NOTA
PROCH NOTE
NEXT NOTE

6,09

PAGE 3	NERPOR - GAS1 BEMPOSTA	KM TOTAL: 85
69,9 6,09 11	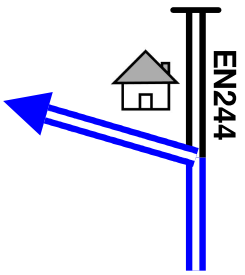	
82,2 12,35 12	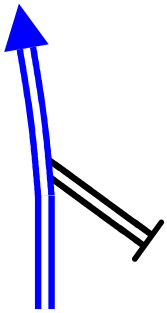	
82,8 0,61 S 13	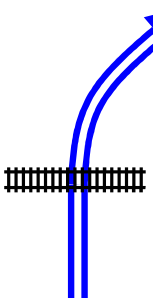	!!! 1
83,4 0,60 14	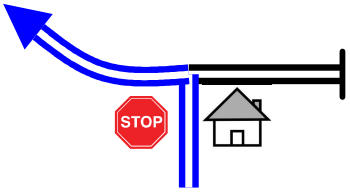	
83,7 0,30 15	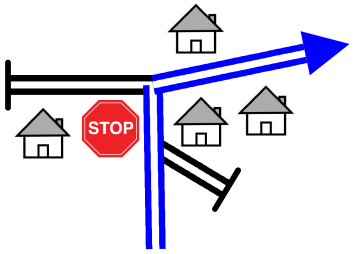	

PROXIMA NOTA
PROCH NOTE
NEXT NOTE

0,56

PAGE 4	NERPOR - GAS1 BEMPOSTA	KM TOTAL: 85
84,3 **0,56** 16	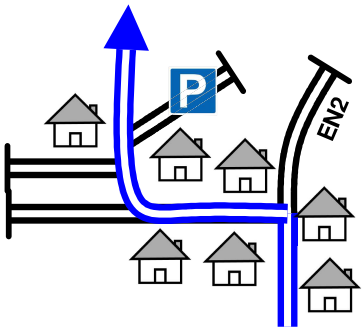	 Parque para veículos de assistência aos SSV
84,6 **0,31** 17	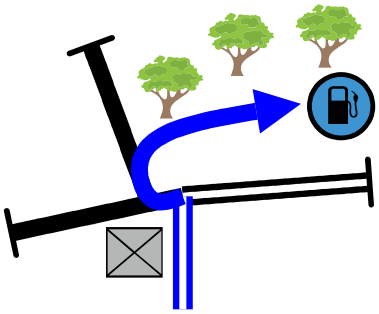	**GAS 1**

PAGE 1	NERPOR - ZA1 ALTER DO CHÃO	KM TOTAL: 32

0,0

0,00 — 1

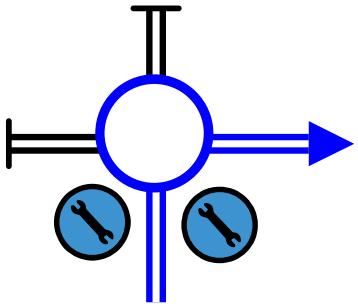



0,6

0,57 — 2

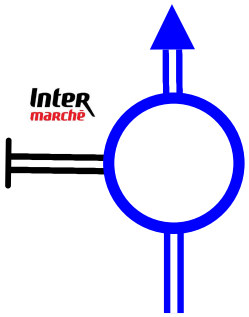



0,9

0,33 — 3

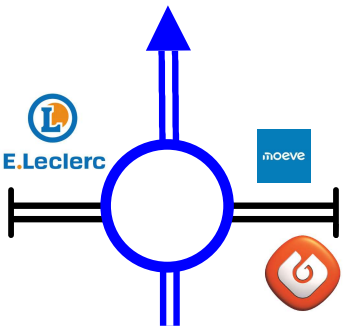



1,1

0,20 — 4

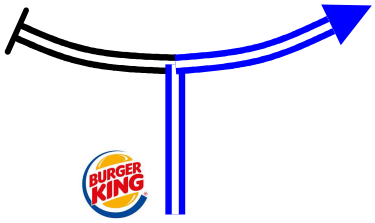



3,4

2,28 — 5

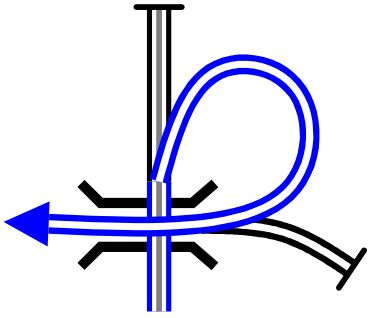



PROXIMA NOTA
PROCH NOTE
NEXT NOTE — 1,84

PAGE 2	NERPOR - ZA1 ALTER DO CHÃO	KM TOTAL: 32

5,2

1,84 — 6

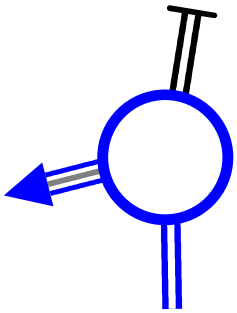



6,3

1,05 — 7

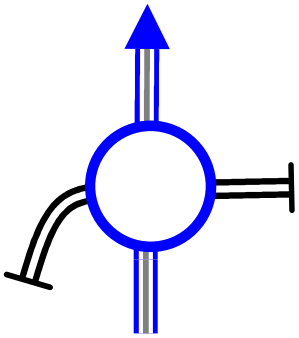



28,4

22,17 — 8

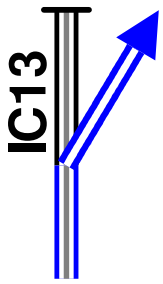



28,8

0,31 — 9

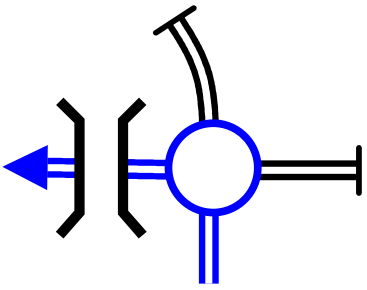



29,0

0,23 — 10

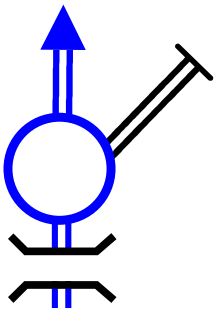



PROXIMA NOTA
PROCH NOTE
NEXT NOTE

2,62

PAGE 3	NERPOR - ZA1 ALTER DO CHÃO	KM TOTAL: 32

31,6

2,62

11

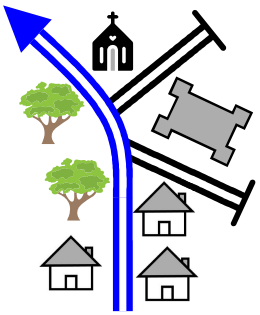

32,0

0,38

12

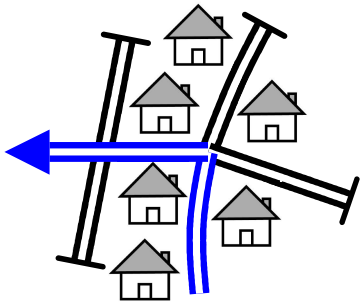



32,1

0,07

13

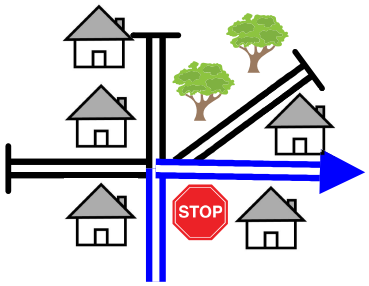

32,1

0,09

14

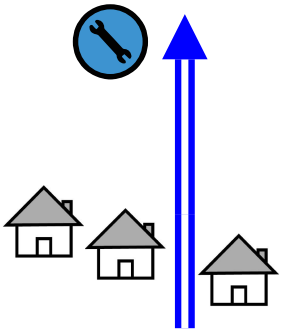

ZA1

PAGE 1	NERPOR - GAS2 (FRONTEIRA)	KM TOTAL: 49

0,0

0,00 1

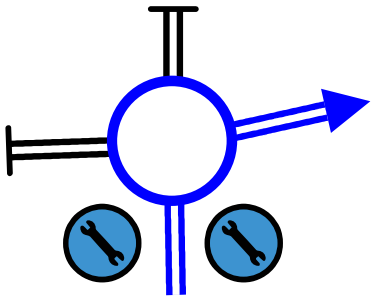



0,6

0,56 2

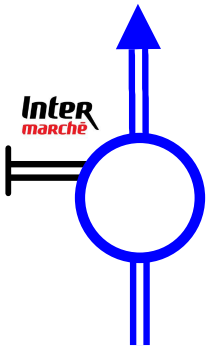



0,9

0,33 3

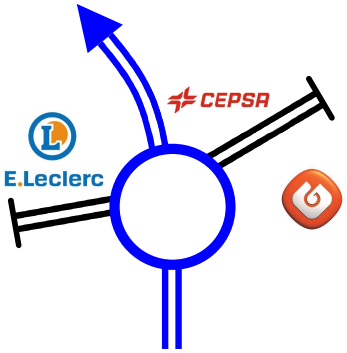



1,1

0,18 4

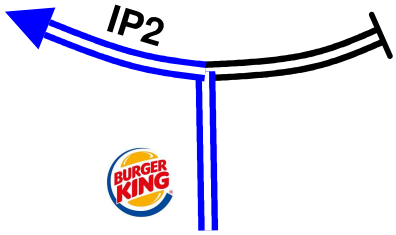



28,7

27,64 5

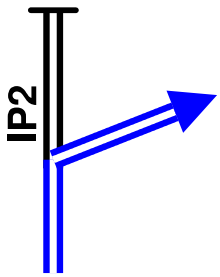



PROXIMA NOTA
PROCH NOTE
NEXT NOTE

17,73

PAGE 2	NERPOR - GAS2 (FRONTEIRA)	KM TOTAL: 49
46,4 17,73 6	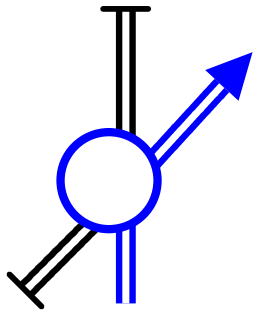	
47,3 0,82 7	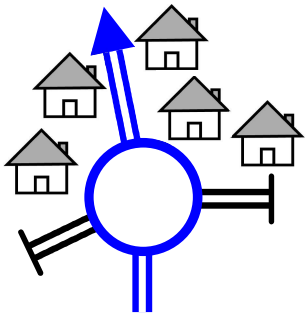	
47,9 0,67 8	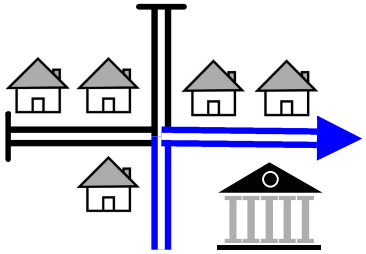	
48,1 0,21 9	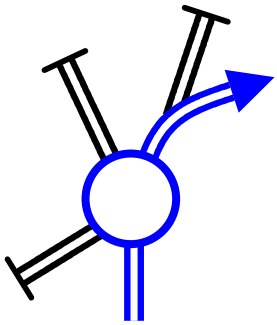	
48,5 0,32 10	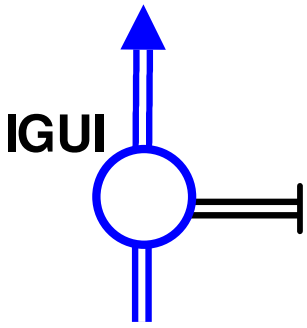	**Zona Industrial de Fronteira**

PROXIMA NOTA
PROCH NOTE
NEXT NOTE
0,22

PAGE 3	NERPOR - GAS2 (FRONTEIRA)	KM TOTAL: 49
48,7 0,22 11	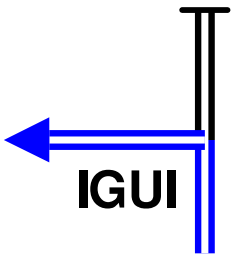	Zona Industrial de Fronteira
49,2 0,54 12	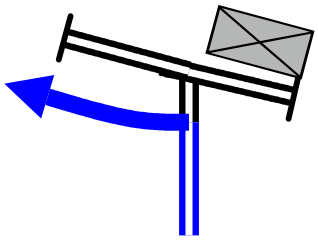	Zona Industrial de Fronteira
49,3 0,11 13	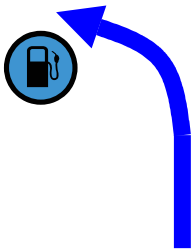	

40ª EDIÇÃO
DESDE 1987

2026

BAJA PORTALEGRE 500

AUTOMÓVEL CLUB DE PORTUGAL

Segurança dos Espectadores
Spectator Safety

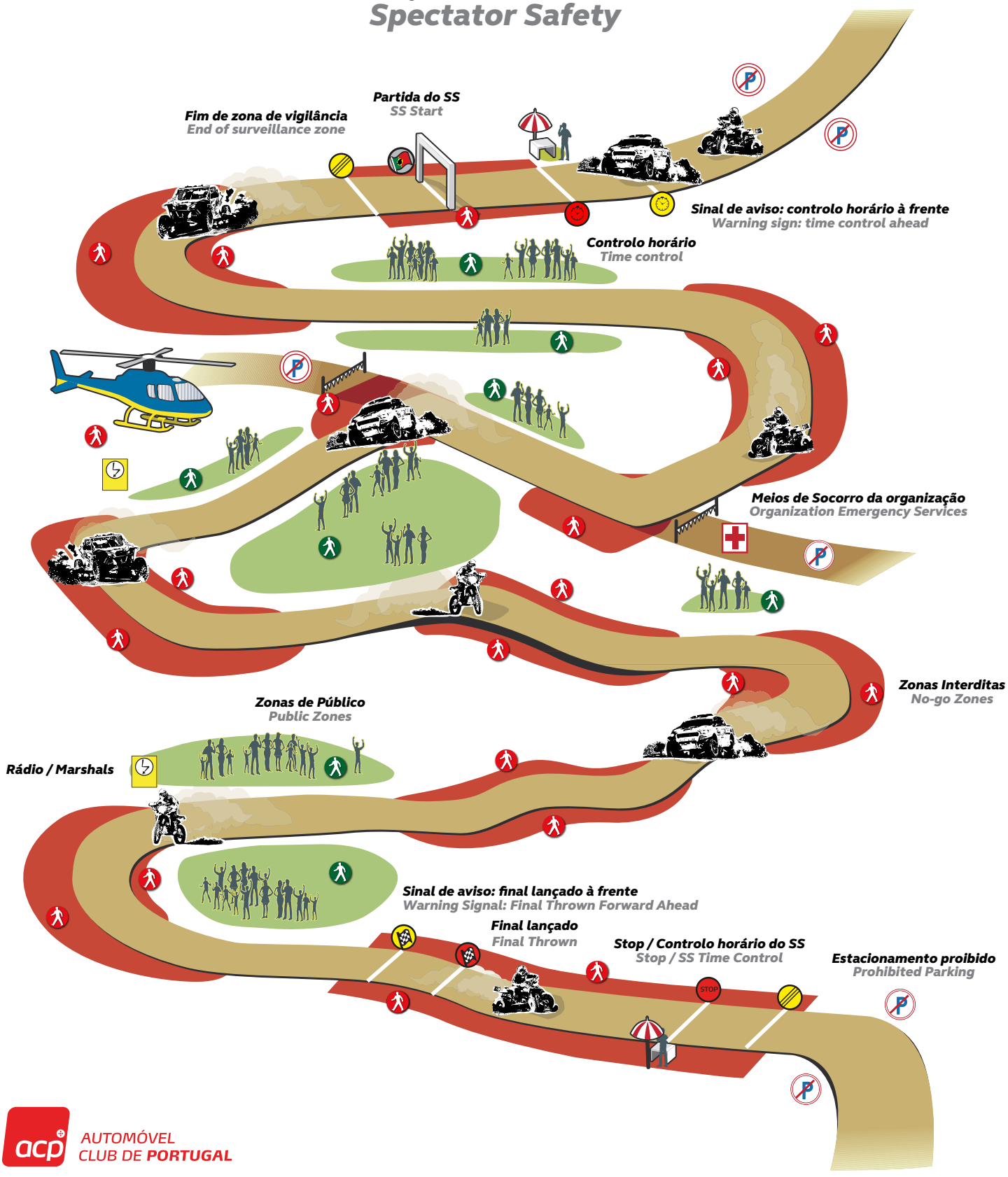

AUTOMÓVEL CLUB DE PORTUGAL

PARCEIROS DESPORTIVOS

FPAK Campeonato Portugal Todo-o-Terreno AM48

FMP Campeonato TT2026 Nacional Todo-Terreno

FIA World Baja Cup

FIA European Baja Cup

ORGANIZAÇÃO

acp Automóvel Club de Portugal

PATROCINADOR PRINCIPAL

bp ultimate com tecnologia ACTIVE

PARCEIROS INSTITUCIONAIS

Município Portalegre

Município Ponte de Sor

INSTITUIÇÕES DE APOIO

ipdj Instituto Português do Desporto e Juventude

MUNICÍPIOS PARCEIROS

abrantes município

Alter do Chão — História viva em terra de arte equestre

Crato por tudo!

Município de Fronteira

Gavião um alentejo diferente

Monforte município

Câmara Municipal Nisa

sousel município

APOIOS

BDR

Bogani

motorin

rádio portalegre

URSU

Centro de Informação geoespacial do Exército

SUSTENTABILIDADE

acp Sustentável Evento Responsável

ecoeventos Valnor

FPAK Federação Portuguesa de Automobilismo e Karting

BAJAPORTALEGRE.COM